

RECORD OF SURVEY

LOTS 7&18 OF BLOCK 34 OF HOOD RIVER PROPER
 LOCATED IN NE 1/4, NW 1/4 OF SECTION 36, T.3N., R.10E., W.M.
 COUNTY OF HOOD RIVER, STATE OF OREGON
3N 10E 36BA TAX LOT 8400

**HOOD RIVER COUNTY
 SURVEYOR'S OFFICE**
 SURVEY NO. *CS2006 118*
 FILED *12-27-06*
 BY *[Signature]*

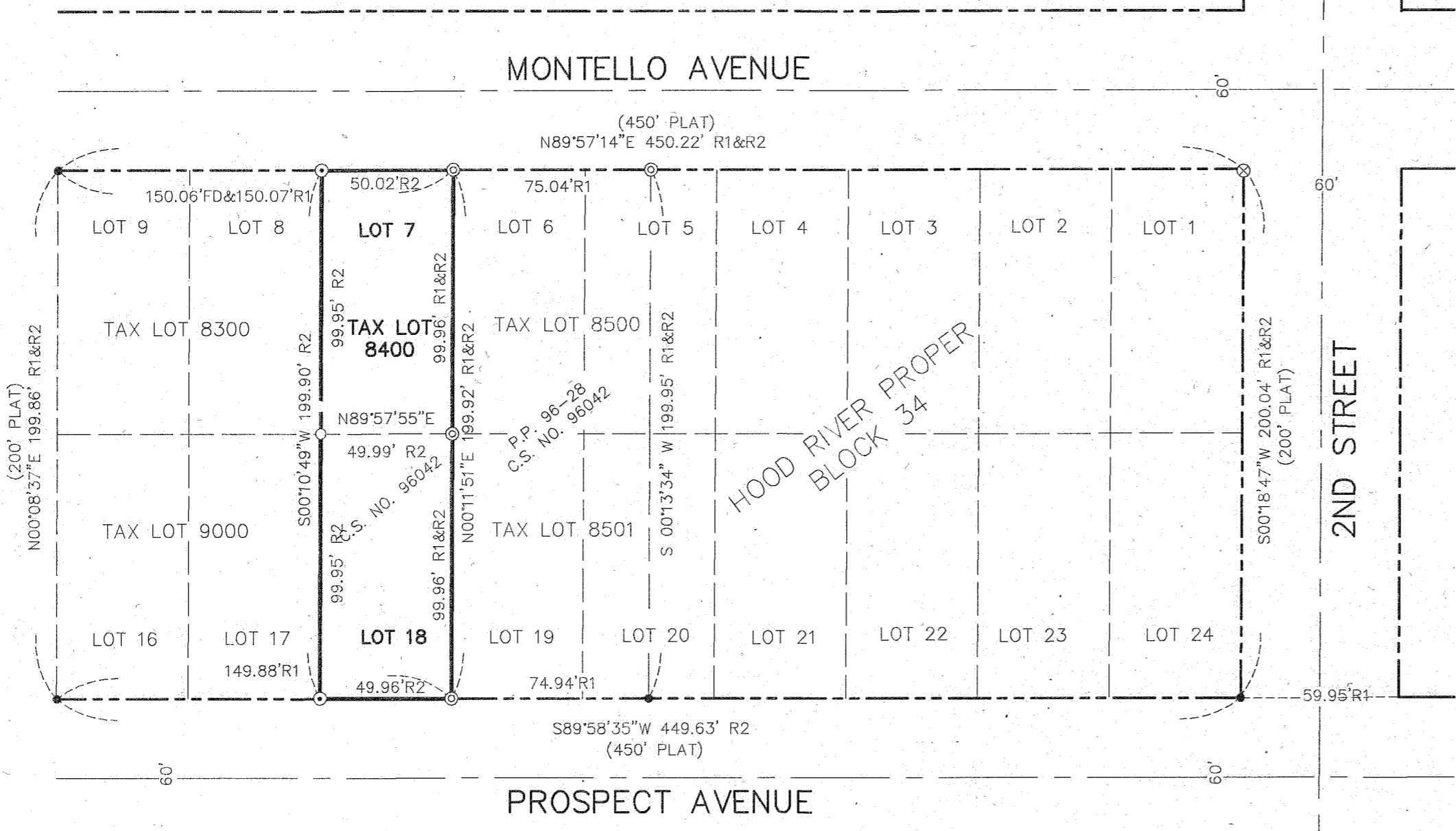

VICINITY MAP

SCALE - FEET
 1" = 50'

LEGEND

- SET 5/8" X 30" REBAR W/ YELLOW PLASTIC CAP (KLEIN & ASSOCIATES OR 59002)
- ⊙ FOUND 5/8" REBAR W/ YELLOW PLASTIC CAP AS PER KLEIN & ASSOCIATES CS NO. 96042.
- ⊙ FOUND 1/2" IRON ROD AS PER D.L.C. SURVEYING CS NO. 83035.
- ⊗ FOUND IRON PIPE
- COMPUTED POINT, NOT MONUMENTED
- △ SURVEY CONTROL POINT (SEE ELEV. BENCH MARKS)
- (XX.XX') PLAT DISTANCE
- R1 SURVEY BY DLC SURVEYING C.S. NO. 83035
- R2 SURVEY BY KLEIN & ASSOCIATES C.S. NO. 96042.

- EDGE OF ASPHALT
- CURB
- CENTERLINE
- SIDEWALK
- AP ----- AERIAL POWER LINE
- AT ----- AERIAL TELEPHONE LINE
- ATV ----- AERIAL CABLE TELEVISION
- CONTOUR (1 FOOT INTERVAL)
- POWER POLE
- GUY WIRE
- OAK TREE (SIZE AS NOTED)
- HOLLY TREE (SIZE AS NOTED)

NOTE:
 ALL BEARINGS, DISTANCES, AND CURVE DATA SHOWN
 ARE FOUND OR SET, UNLESS OTHERWISE NOTED.

NARRATIVE

THE PURPOSE OF THIS SURVEY IS TO LOCATE THE BOUNDARY OF LOT 7 & LOT 18, BLOCK 34, HOOD RIVER PROPER AND PROVIDE A TOPOGRAPHIC SURVEY OF SAID LOTS. A PREVIOUS SURVEY OF LOT 7 & LOT 18 WAS PERFORMED BY OUR FIRM RECORDED IN COUNTY SURVEY NO. 96042 AND USED AS THE BASIS OF THIS SURVEY.

REFERENCED SURVEYS

SURVEY BY KLEIN & ASSOCIATES C.S. NO. 96042
 SURVEY BY DLC SURVEYING C.S. NO. 83035

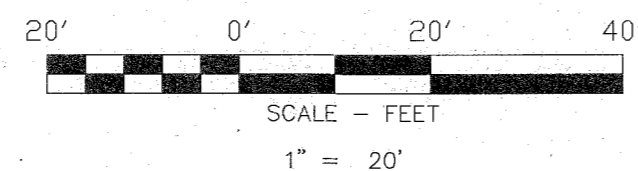

BASIS OF BEARINGS

SURVEY BY D.L.C. CS NO. 83035

DATUM

DATUM BASED ON HAND HELD G.P.S. FROM THE NORTHEAST CORNER OF LOT 7 HAVING A ELEVATION OF 466.00 FEET.

CONTOURS = 1'

ELEV. BENCH MARKS

POINT NO.	DESCRIPTION	ELEV.
	NE CORNER LOT 7	466.00
251	MAG NAIL	463.14
254	60D SPIKE	473.11

REGISTERED
 PROFESSIONAL
 LAND SURVEYOR

[Signature]
 OREGON
 JULY 12, 2005
 JAMES M. KLEIN
 59002
 Expires 6-30-2007

Klein & Associates, Inc.
 LAND SURVEYING
 1412 13th Street Suite 200
 Hood River, Oregon 97031
 Tel: (541)386-3322

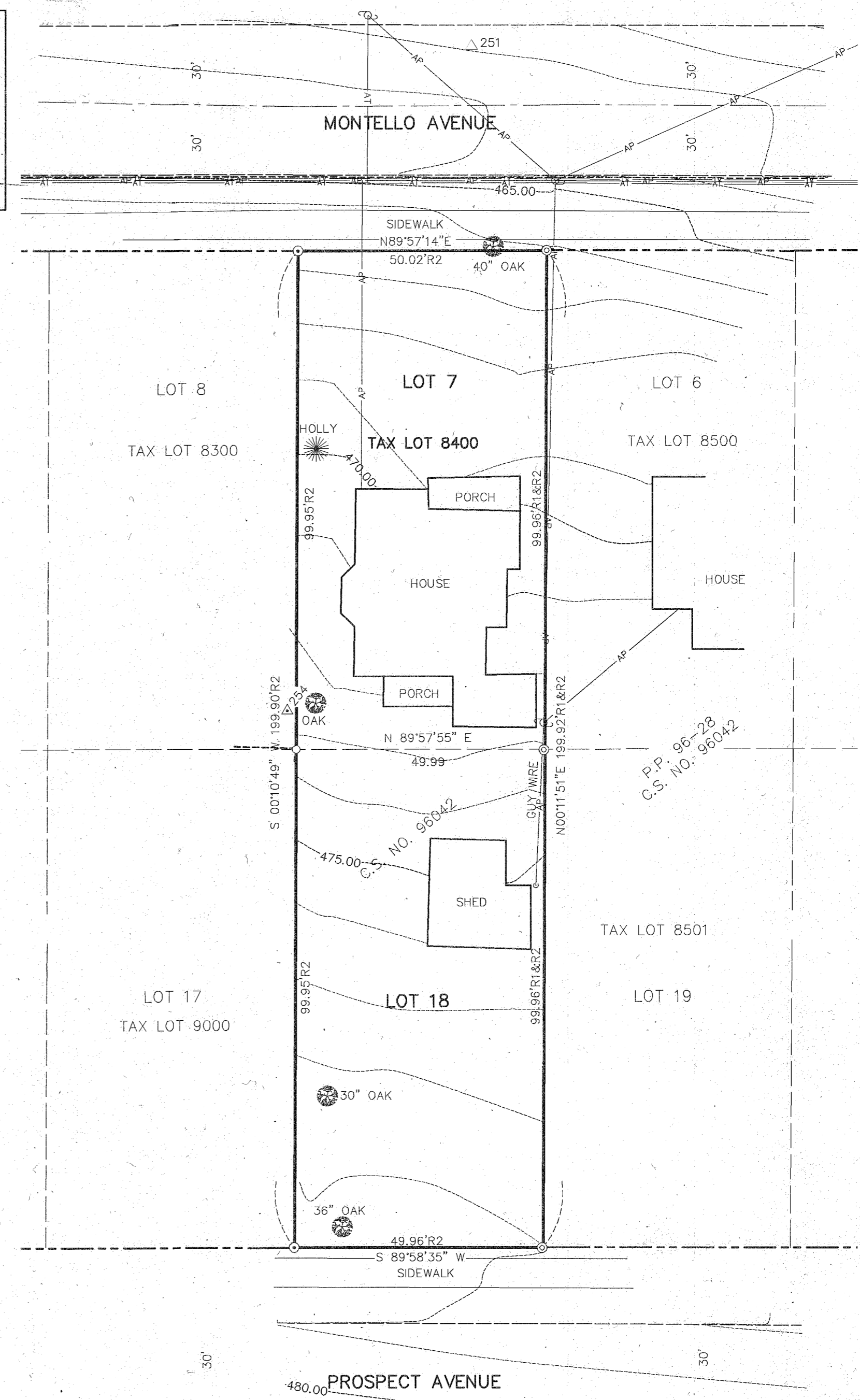

SURVEY PERFORMED FOR:
 NANCY GARCIA
 DATE: NOV. 10, 2006
 PROJECT: 06-11-03
 FILE: 061103FP.DWG
 DRAFT: JMK/GDH

OWNER
 NANCY GARCIA

KLEIN & ASSOCIATES, MAKES NO WARRANTY AS TO MATTERS OF UNWRITTEN TITLE, ADVERSE POSSESSION, ESTOPPEL, ACQUIESCENCE.

SHEET 1 OF 1
 WILLAMETTE MERIDIAN
 HOOD RIVER COUNTY, OREGON

1/4	SEC	T.	R.
36BA	3N.	10E.	

12-19-06 1230

CS 2006 118