

NORTHWEST CORNER  
SECTION 26  
FOUND PK NAIL

NORTH QUARTER CORNER  
SECTION 26  
FOUND BRASS DISC  
IN MONUMENT CASE

**EHRCK HILL DRIVE**

BASIS OF BEARING: CS 2006 094  
N89°56'07"E 2666.61'

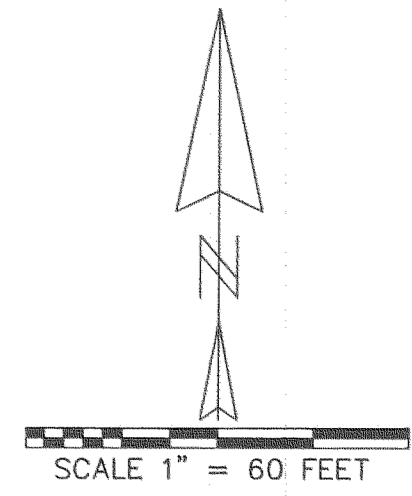
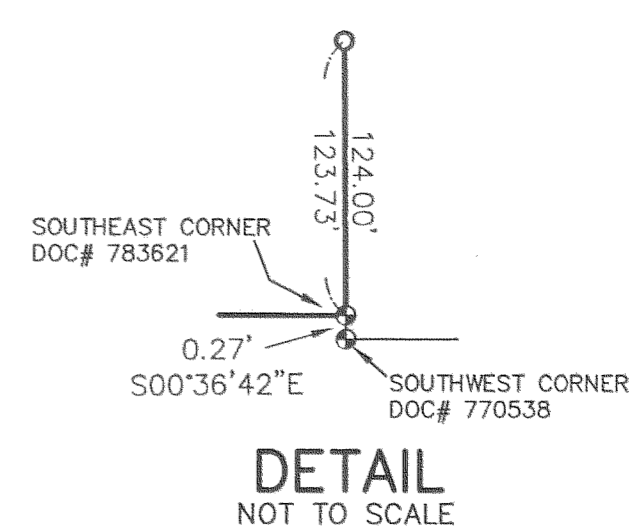
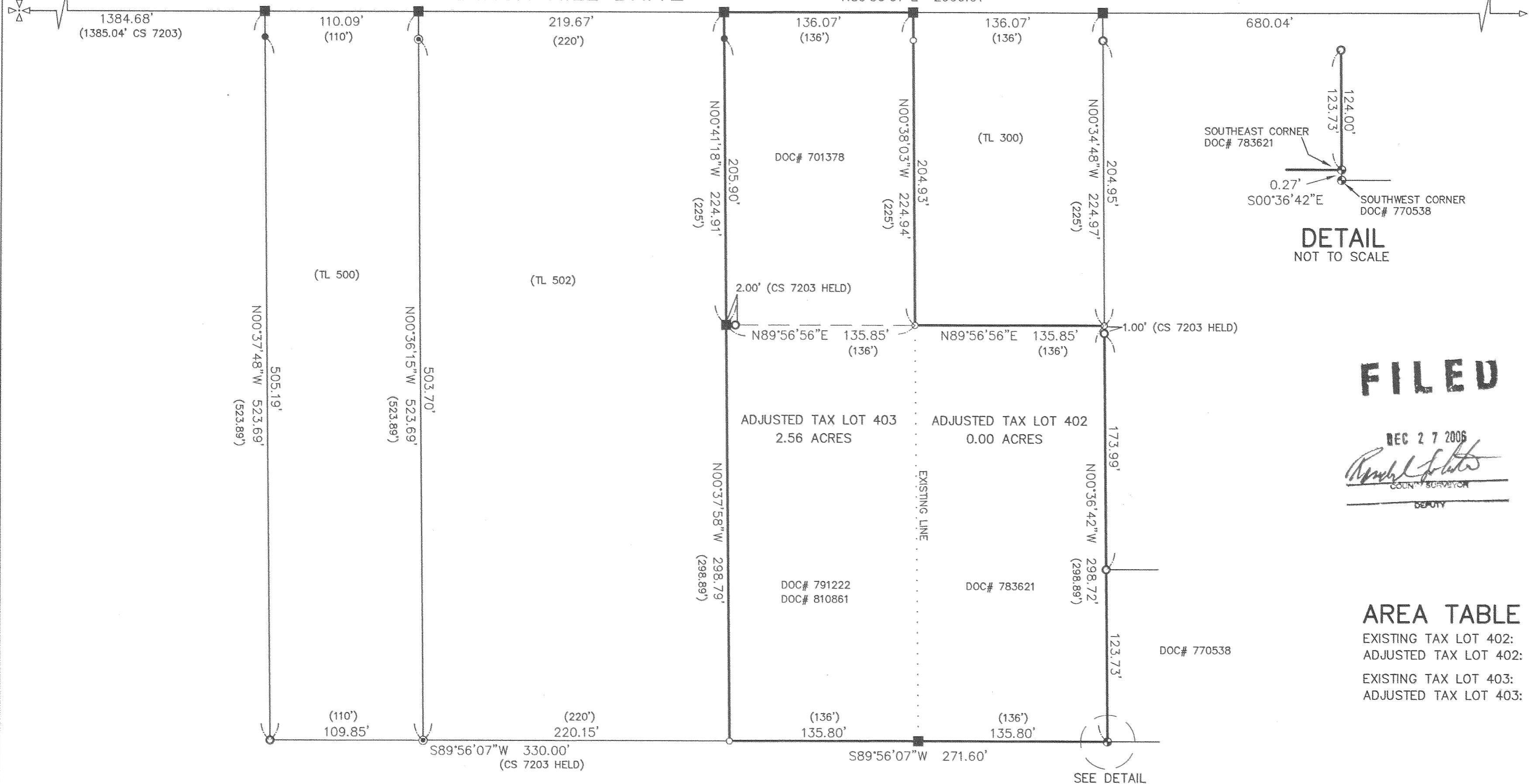

**FILED**

REC 27 2006

REGISTERED PROFESSIONAL LAND SURVEYOR  
*Kevin Dowd*

OREGON  
JULY 26, 1989  
KEVIN DOWD  
2393  
RENEW DATE: 12-31-07  
DECEMBER 4, 2006

**AREA TABLE** (INCLUDES RIGHT OF WAY)

EXISTING TAX LOT 402:	0.93 ACRES
ADJUSTED TAX LOT 402:	0.00 ACRES
EXISTING TAX LOT 403:	1.63 ACRES
ADJUSTED TAX LOT 403:	2.56 ACRES

- LEGEND:**
- SET 5/8" X 30" IRON ROD WITH YELLOW PLASTIC CAP MARKED "WYEAST LS 2393"
  - FOUND 5/8" IRON ROD AS PER CS 2006 094
  - FOUND 5/8" IRON ROD AS PER CS 7203
  - FOUND 5/8" IRON ROD AS PER CS 77020
  - FOUND IRON PIPE AS PER CS 1448
  - CALCULATED POSITION
  - (xxx) DEED OR RECORD DATA

**NARRATIVE:**

THE PURPOSE OF THIS SURVEY IS TO FILE FOR RECORD A PROPERTY LINE ADJUSTMENT BY WHICH THAT TRACT OF LAND DESCRIBED IN DEED RECORDED AS DOC# 783621 (TAX LOT 402) IS ADJUSTED TO THAT TRACT OF LAND DESCRIBED IN DEED RECORDED AS DOC# 810861 (TAX LOT 403) AND ALSO TO MONUMENT THE BOUNDARIES OF ADJUSTED TAX LOT 403. CS 7203 WHICH HAD PREVIOUSLY MONUMENTED PORTIONS OF THE SUBJECT PROPERTIES WAS USED AS A BASIS FOR THIS SURVEY. THIS SURVEY ACCEPTED MONUMENTS IN THEIR FOUND POSITION FROM THE VARIOUS REFERENCED SURVEYS AS SHOWN. THE SOUTHWEST CORNER OF TAX LOT 403 WAS ESTABLISHED AT RECORD DISTANCE EAST OF THE IRON ROD FOUND AT THE SOUTHWEST CORNER OF TAX LOT 500. THE SOUTHEAST CORNER OF TAX LOT 402 WAS ESTABLISHED BY BEARING-BEARING INTERSECTION, THE NORTHEAST CORNER OF TAX LOT 402 WAS ESTABLISHED AT RECORD DISTANCE NORTH OF THE FOUND REFERENCE MONUMENT. THE NORTHWEST CORNER OF THAT TRACT OF LAND DESCRIBED IN DOC# 791222 (BEING A PORTION OF TAX LOT 403) WAS ESTABLISHED AT RECORD DISTANCE WEST OF THE FOUND REFERENCE MONUMENT. THE NORTHWEST CORNER OF TAX LOT 402 WAS ESTABLISHED AT MIDPOINT BETWEEN THE ABOVE MENTIONED CORNERS. THE NORTHEAST CORNER OF TAX LOT 300 AND THE NORTHWEST CORNER OF TAX LOT 403 WERE ESTABLISHED BY BEARING-BEARING INTERSECTION. THE NORTHEAST CORNER OF TAX LOT 403 WAS ESTABLISHED AT MIDPOINT BETWEEN THE ABOVE MENTIONED CORNERS.

**PROPERTY LINE ADJUSTMENT**

LOCATED IN THE NORTHWEST QUARTER OF SECTION 26  
T2 NORTH, R10 EAST, W.M.  
HOOD RIVER COUNTY, OREGON

FOR: MIKE UDELIUS

WYEAST SURVEYS  
KEVIN DOWD  
4399 WOODWORTH DRIVE  
MT HOOD, OREGON 97041  
(541) 352-6065