

FILED
RECORDS AND ASSESSMENT
HOOD RIVER CO.

2006 NOV 14 A 9:06

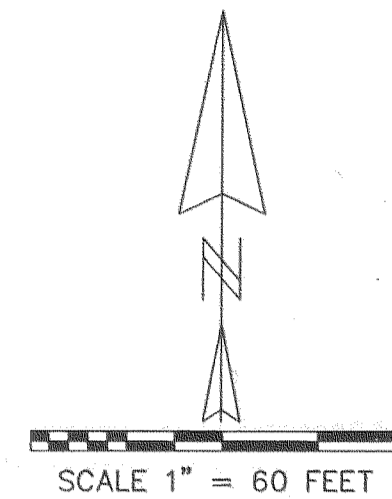

FILED

NOV 21 2006
Barbara Murray
COUNTY CLERK
DEPUTY

REGISTERED
PROFESSIONAL
LAND SURVEYOR

Kevin Dowd
OREGON
JULY 26, 1989
KEVIN DOWD
2393
RENEW DATE: 12-31-07
SEPTEMBER 18, 2006

Partition Plat # 200625P
Instrument received on the 14th
day of November 2006
at 9:06 A.M.
Deborah - Clerk
Hood River Director of Records
and Assessments

SURVEYOR'S CERTIFICATE:

I, Kevin Dowd
say that I have correctly surveyed and
marked with proper monuments the lands
represented on this Partition Plat, the
boundaries being described in instrument:
PARCEL 2 OF PARTITION PLAT 9217
RECORDED SEPTEMBER 18, 1992
HOOD RIVER COUNTY PLAT RECORDS
TO DAVID B. JENKINS

ACKNOWLEDGMENTS:

We the owner(s) of the land shown
herein, hereby declare that this division
of land has been made with our free
consent and in accordance with our
desires.
David Jenkins 10-25-06
OWNER DATE

This instrument was acknowledged before me
on 25 day of OCT 2006
by Barbara Murray

Barbara Murray
Notary signature

NOTARY PUBLIC - OREGON
COMMISSION No. 404606
My commission expires April 6, 2010

OWNER DATE
This instrument was acknowledged before me
on ___ day of ___ 20__
by _____

Notary signature _____
NOTARY PUBLIC - OREGON
COMMISSION No. _____
My commission expires _____

APPROVALS:

I hereby certify that all taxes and
assessment due hereon have been fully
paid as required by law.
Deborah Murray
Hood River County Director of
Budget and Finance

I hereby certify this partition was
examined and approved as of this 25th
day of OCTOBER, 2006
Kevin Dowd
Hood River County Surveyor

I hereby certify this partition was
examined and approved as of this 13TH
day of NOVEMBER, 2006

Planning File Number _____
m Borend
Hood River County Planning Director

(S 89°58'46" W 817.04')

NORTHWEST CORNER
SECTION 22

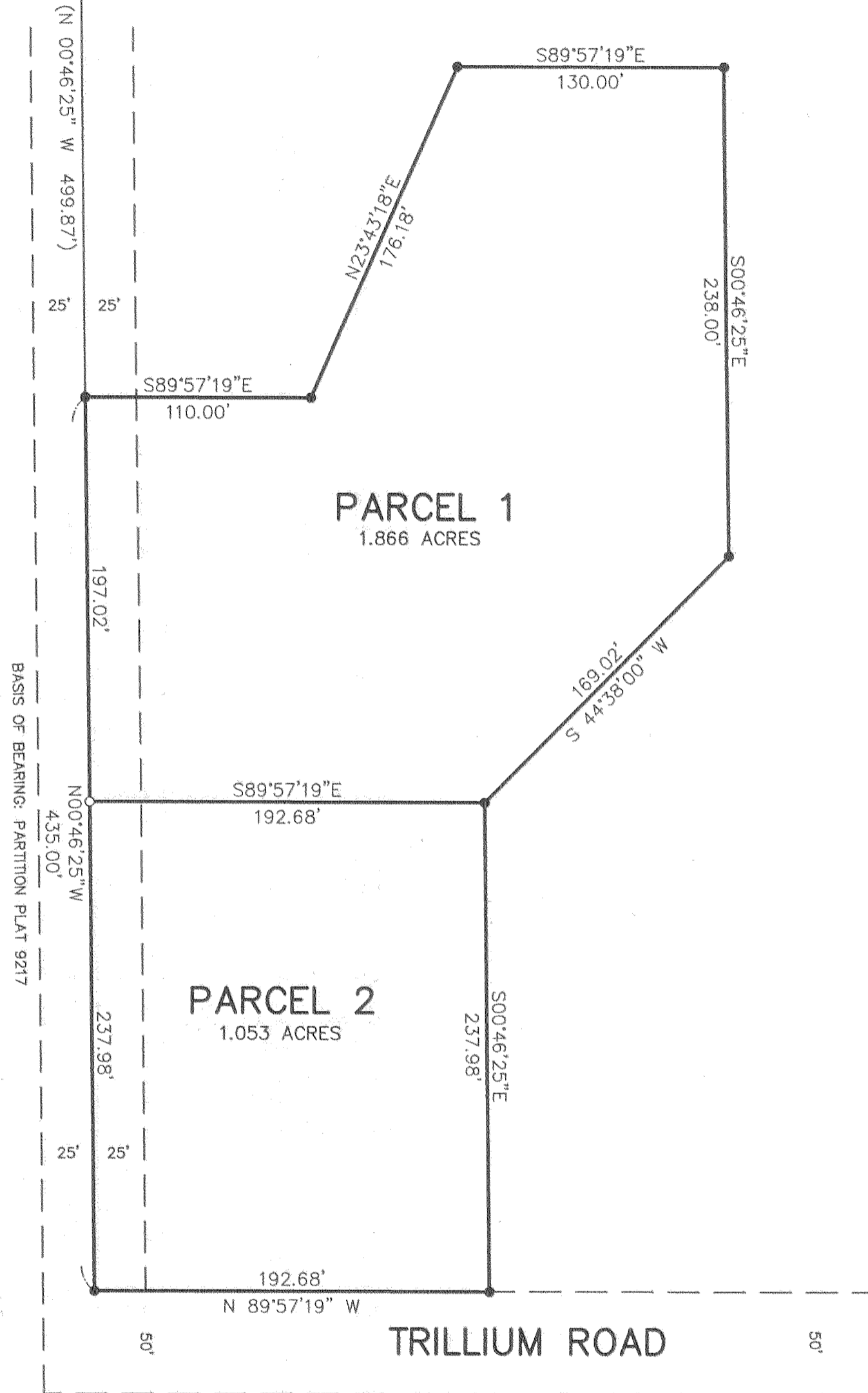

LEGEND

- SET 5/8" X 30" IRON ROD WITH YELLOW PLASTIC CAP MARKED "WYEAST LS 2393"
- FOUND 1/2" IRON ROD AS PER PARTITION PLAT 9217
- (xxx) PARTITION PLAT 9217 DATA

NARRATIVE

THE PURPOSE OF THIS SURVEY IS TO PARTITION PARCEL 2 OF PARTITION PLAT 9217 INTO TWO PARCELS. MONUMENTS WERE RECOVERED FROM SAID PLAT TO ESTABLISH THE EXTERIOR BOUNDARIES. THE PARTITION LINE WAS ESTABLISHED AS PER CLIENT INSTRUCTION.

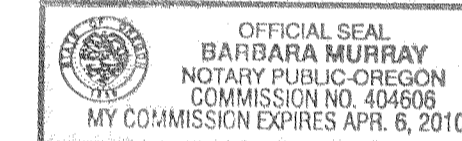

PARTITION PLAT

LOCATED IN THE NORTHWEST QUARTER
OF SECTION 22
T1 NORTH, R10 EAST, W.M.
HOOD RIVER COUNTY, OREGON

FOR: DAVID JENKINS

Certified to be a true and
correct copy of the ORIGINAL
Dept. of Records & Assessment
by *Kilay* Deputy

WYEAST SURVEYS
KEVIN DOWD
4399 WOODWORTH DR.
MT HOOD, OR 97041
(541) 352-6065