

RECORD OF SURVEY

SURVEY LOCATED IN THE
 N 1/2 OF SECTION 1, T. 1N., R. 9E., W.M.
 COUNTY OF HOOD RIVER, STATE OF OREGON
 1N 9E 1 TAX LOT 300

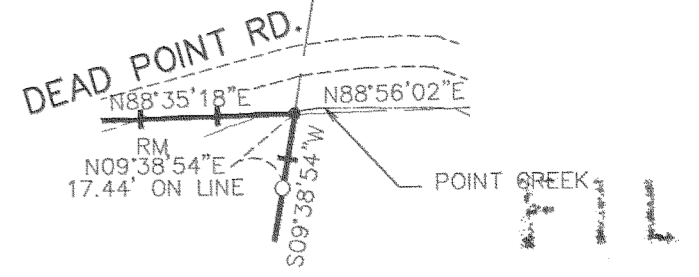
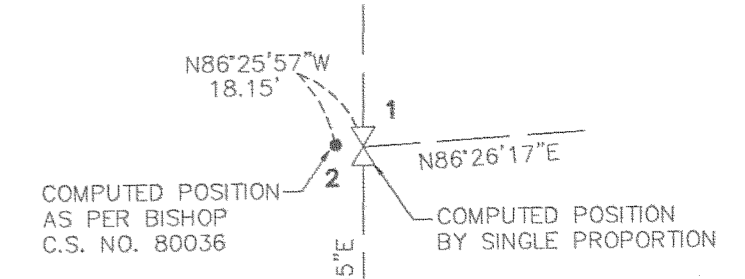
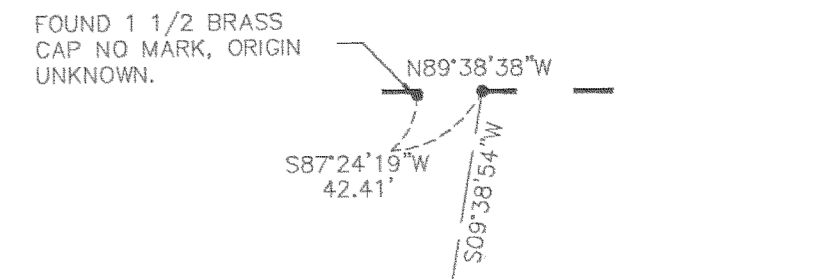
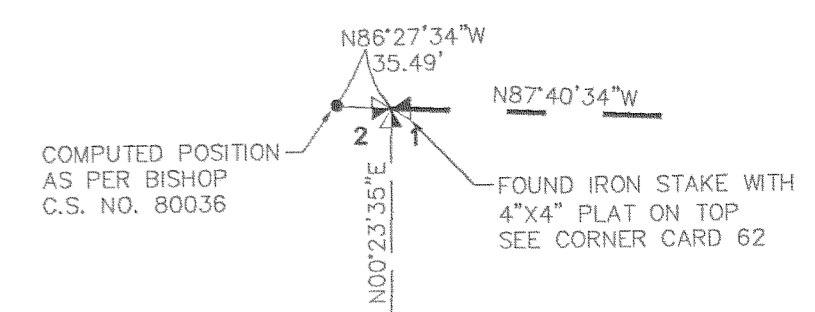
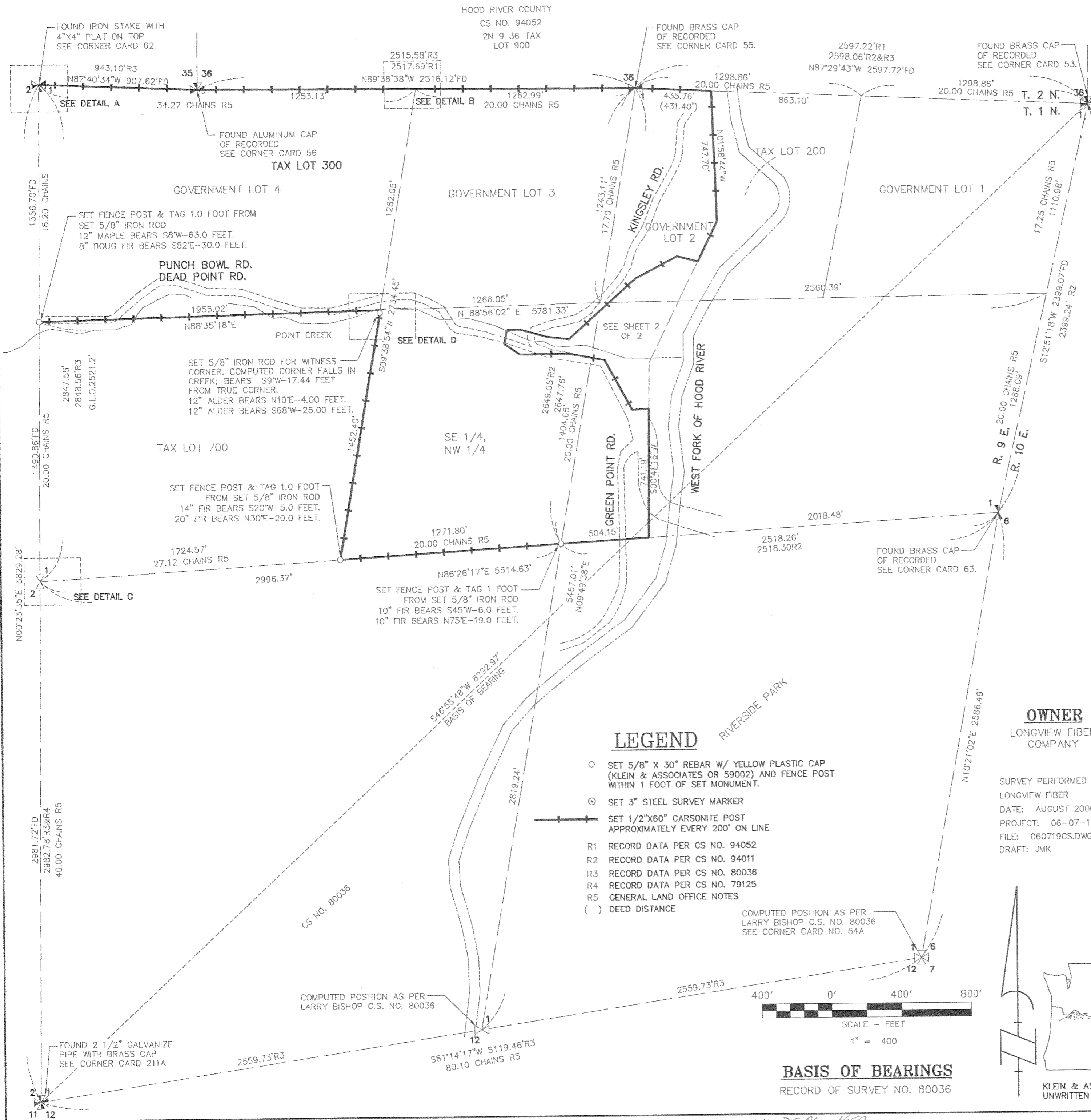

FILED

OCT 27 2006
Royal J. [Signature]

LEGEND

- SET 5/8" X 30" REBAR W/ YELLOW PLASTIC CAP (KLEIN & ASSOCIATES OR 59002) AND FENCE POST WITHIN 1 FOOT OF SET MONUMENT.
- ⊙ SET 3" STEEL SURVEY MARKER
- +— SET 1/2" X 60" CARSONITE POST APPROXIMATELY EVERY 200' ON LINE
- R1 RECORD DATA PER CS NO. 94052
- R2 RECORD DATA PER CS NO. 94011
- R3 RECORD DATA PER CS NO. 80036
- R4 RECORD DATA PER CS NO. 79125
- R5 GENERAL LAND OFFICE NOTES
- () DEED DISTANCE

OWNER
 LONGVIEW FIBER
 COMPANY

SURVEY PERFORMED FOR:
 LONGVIEW FIBER
 DATE: AUGUST 2006
 PROJECT: 06-07-19
 FILE: 060719CS.DWG
 DRAFT: JMK

REFERENCED DEEDS

- WARRANTY DEED RECORDED IN BOOK 13, PAGE 293 DATED JUNE 13, 1919.
- WARRANTY DEED RECORDED IN DOCUMENT NO. 85722, BOOK 52, PAGE 68 DATED FEBRUARY 25, 1954.
- WARRANTY DEED RECORDED IN DOCUMENT NO. 841119, DATED JULY 5, 1984.

REFERENCED SURVEYS

- SURVEY BY D.L.C SURVEYING CS NO. 94052
- SURVEY BY D.L.C SURVEYING CS NO. 94011
- SURVEY BY BISHOP SURVEYING CS NO. 80036
- SURVEY BY BISHOP SURVEYING CS NO. 79125

REGISTERED
 PROFESSIONAL
 LAND SURVEYOR

James M. Klein
 OREGON
 JULY 12, 2005
 JAMES M. KLEIN
 59002
 Expires 6-30-2007

Klein & Associates, Inc.
 LAND SURVEYING
 1412 13th Street Suite 200
 Hood River, Oregon 97031
 Tel: (541)386-3322

KLEIN & ASSOCIATES, MAKES NO WARRANTY AS TO MATTERS OF UNWRITTEN TITLE, ADVERSE POSSESSION, ESTOPPEL, ACQUIESCENCE.

SHEET 1 OF 2
 WILLAMETTE MERIDIAN
 HOOD RIVER COUNTY, OREGON

1/4	SEC	T.	R.
1	1N.	9E.	

BASIS OF BEARINGS
 RECORD OF SURVEY NO. 80036

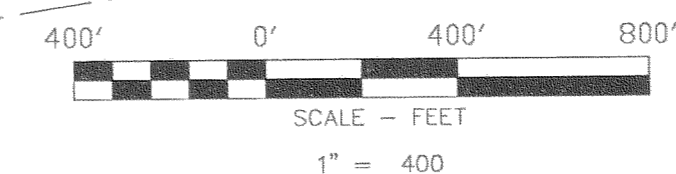

10-25-06 1600

CS 2006 095-1

RECORD OF SURVEY

SURVEY LOCATED IN THE
N 1/2 OF SECTION 1, T. 1N., R. 9E., W.M.
COUNTY OF HOOD RIVER, STATE OF OREGON
1N 9E 1 TAX LOT 300

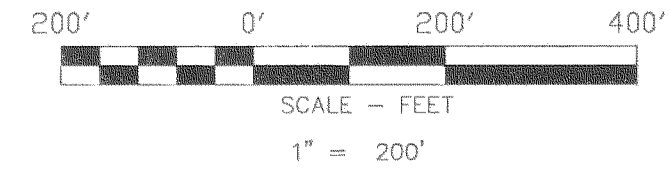

BASIS OF BEARINGS
RECORD OF SURVEY NO. 80036

LEGEND

- SET 5/8" X 30" REBAR W/ YELLOW PLASTIC CAP (KLEIN & ASSOCIATES OR 59002) AND FENCE POST WITHIN 1 FOOT OF SET MONUMENT.
- ⊙ SET 3" STEEL SURVEY MARKER
- +— SET 1/2" X 60" CARSONITE POST APPROXIMATELY EVERY 200' ON LINE
- R1 RECORD DATA PER CS NO. 94052
- R2 RECORD DATA PER CS NO. 94011
- R3 RECORD DATA PER CS NO. 80036
- R4 RECORD DATA PER CS NO. 79125
- R5 GENERAL LAND OFFICE NOTES
- () DEED DISTANCE

NARRATIVE

THE PURPOSE OF THIS SURVEY IS TO LOCATE THE BOUNDARY OF TAX LOT 300 AS DESCRIBED IN PARCEL 1 OF INSTRUMENT NO. 841119 HOOD RIVER COUNTY DEED RECORDS.

A 2 1/2" IRON PIPE WITH BRASS CAP LOCATED AT THE SOUTHWEST CORNER OF SECTION 1 AND A BRASS CAP LOCATED AT THE NORTHEAST CORNER OF SECTION 1 WAS FOUND AND HELD. SAID POSITION OF THE MONUMENTS WERE HELD FOR THE BASIS OF BEARING IN A SURVEY PERFORMED BY BISHOP SURVEYING RECORDED IN COUNTY SURVEY NO. 79200. A FOUND IRON STAKE WITH A 4" X 4" PLATE ON TOP WAS FOUND AND HELD FOR THE NORTHWEST CORNER OF SECTION 1. SEE CORNER CARD 62. IN COUNTY SURVEY NO. 79125 BISHOP SURVEY ESTABLISHED SAID POSITION BY SINGLE PROPORTION. SEE DETAILS SHOWN ON SHEET 1 OF 2 FOR BISHOP SURVEYING. POSITION ALONG THE WEST LINE OF SECTION 1. THE WEST QUARTER WAS ESTABLISHED BY SINGLE PROPORTION BY HOLDING THE 2 1/2" IRON PIPE WITH BRASS CAP LOCATED AT THE SOUTHWEST CORNER AND A FOUND IRON STAKE WITH A 4" X 4" PLATE ON TOP AT THE NORTHWEST CORNER OF SECTION 1. A TRIMBLE G.P.S. UNIT WAS USED IN ESTABLISHING POINTS ALONG THE EXTERIOR OF SECTION 1, ALONG WITH A CLOSED LOOP TRAVERSE AROUND THE BOUNDARY. ALL CORNERS SET BY OUR FIRM HAVE A FENCE POST 1 FOOT FROM SET MONUMENTS. SEE THE FACE OF THIS PLAT FOR MONUMENTS FOUND AND REFERENCED SURVEYS USED.

LINE TABLE

LINE	LENGTH	BEARING
L1	(122.30')	N75°38'44"W
L2	(128.10')	N83°09'44"W
L3	(158.62')	N74°33'44"W
L4	(75.48')	S89°34'16"W
L5	82.02(86.5')	N10°36'32"E
L6	(106.50')	N54°39'44"W
L7	(96.50')	S85°41'16"W

() DEED DISTANCE

FILED

REGISTERED
PROFESSIONAL
LAND SURVEYOR

James M. Klein
OREGON
JULY 12, 2005
JAMES M. KLEIN
59002

Expires 6-30-2007

OCT 27 2006
Reinal Felts
CLERK OF COUNTY

Klein & Associates, Inc.
LAND SURVEYING
1412 13th Street Suite 200
Hood River, Oregon 97031
Tel: (541)386-3322

SHEET 2 OF 2
WILLAMETTE MERIDIAN
HOOD RIVER COUNTY, OREGON

1/4	SEC	T.	R.
<input checked="" type="checkbox"/>	1	1N.	9E.
<input type="checkbox"/>			

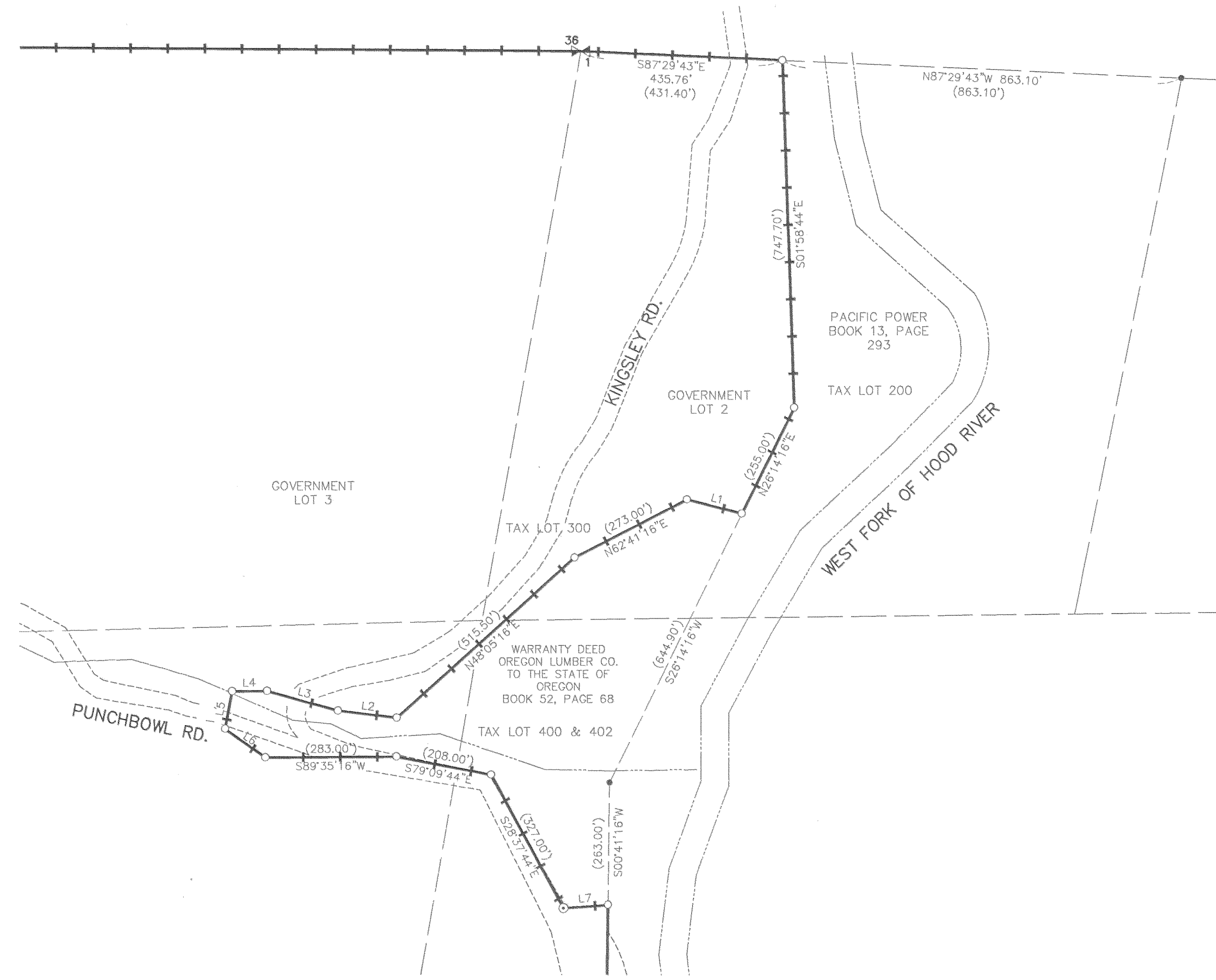

SURVEY PERFORMED FOR:
LONGVIEW FIBER
DATE: AUGUST 2006
PROJECT: 06-07-19
FILE: 060719CS.DWG
DRAFT: JMK

OWNER
LONGVIEW FIBER
COMPANY

KLEIN & ASSOCIATES, MAKES NO WARRANTY AS TO MATTERS OF UNWRITTEN TITLE, ADVERSE POSSESSION, ESTOPPEL, ACQUIESCENCE.

CS 2006 095-2