

# RECORD OF SURVEY

SURVEY LOCATED IN  
SE 1/4 OF THE NW 1/4 OF SECTION 13, T. 2N., R. 7E., W.M.  
COUNTY OF HOOD RIVER, STATE OF OREGON  
2N 7E 13 TAX LOTS 300, 301, 700, AND 800

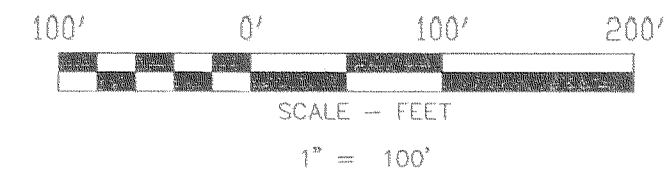

## BASIS OF BEARINGS

RECORD OF SURVEY NO. 98030

## LEGEND

- SET 5/8" X 30" REBAR W/ YELLOW PLASTIC CAP (KLEIN & ASSOCIATES OR 59002 & WA 22098)
- ⊙ FOUND 5/8" REBAR W/ PLASTIC CAP (TERRA SURVEYING CS NO. 98030)
- ⊗ FOUND 3" BRASS CAP (BISHOP SURVEYING, INC. CS NO. 87047)
- COMPUTED POINT, NOT MONUMENTED
- RM REFERENCE MONUMENT
- R1 RECORD DATA PER RECORD OF SURVEY CS NO. 98030
- R2 RECORD DATA PER RECORD OF SURVEY CS NO. 87047
- CS COUNTY SURVEY NO.
- FD FOUND DATA

NOTE:  
ALL BEARINGS, DISTANCES, AND CURVE DATA SHOWN  
ARE FOUND OR SET, UNLESS OTHERWISE NOTED.

## NARRATIVE

THE PURPOSE OF THIS SURVEY IS TO RETRACE THE PERIMETER BOUNDARY OF THAT CERTAIN TRACT OF LAND DESCRIBED BY WARRANTY DEEDS RECORDED IN DOCUMENT NO.'S 663124 AND 701515 AND BOOK 72, PAGE 26 AND BOOK 77, PAGE 594 ON FILE IN HOOD RIVER COUNTY, OREGON LOCATED IN THE NORTHWEST QUARTER OF SECTION 13, TOWNSHIP 2 NORTH, RANGE 7 EAST, OF THE WILLAMETTE MERIDIAN.

A SURVEY PERFORMED BY BISHOP SURVEYING AND RECORDED AS HOOD RIVER COUNTY SURVEY NO. 87047 SURVEYED AND ESTABLISHED THE EAST, SOUTH AND WEST BOUNDARIES AND A SURVEY PERFORMED BY TERRA SURVEYING AND RECORDED AS HOOD RIVER COUNTY SURVEY NO. 98030 ESTABLISHED THE NORTH BOUNDARY. THIS SURVEY FOUND AND HELD MONUMENTS AS SET BY BISHOP AND TERRA AND ESTABLISHED TWO ADDITIONAL MONUMENTS AS SHOWN HERON.

## REFERENCED DEEDS

WARRANTY DEED INSTRUMENT NO. 701515  
WARRANTY DEED INSTRUMENT NO. 661324

## REFERENCED SURVEYS

SURVEY BY TERRA SURVEYING CS NO. 98030  
SURVEY BY BISHOP SURVEYING INC. CS NO. 87047

**FILED**

SEP 26 2006

*Reall J. H. [Signature]*  
COUNTY CLERK

**Klein & Associates, Inc.**  
LAND SURVEYING  
1412 13th Street Suite 200  
Hood River, Oregon 97031  
Tel: (541)386-3322

REGISTERED  
PROFESSIONAL  
LAND SURVEYOR  
*James M. Klein [Signature]*  
OREGON  
JULY 12, 2005  
JAMES M. KLEIN  
59002  
Expires 6-30-2007

SURVEY PERFORMED FOR:  
RICHARD & MARY HARRISON  
DATE: AUGUST 2006  
PROJECT: 060809CT  
FILE: 060809CT.DWG  
DRAFT: GDH

## OWNER

RICHARD S. & MARY  
M. HARRISON

SHEET 1 OF 1  
WILLAMETTE MERIDIAN  
HOOD RIVER COUNTY, OREGON

1/4	SEC	T.	R.
<input checked="" type="checkbox"/>	13	2N.	7E.
<input type="checkbox"/>			

KLEIN & ASSOCIATES, MAKES NO WARRANTY AS TO MATTERS OF UNWRITTEN TITLE, ADVERSE POSSESSION, ESTOPPEL, ACQUIESCENCE.

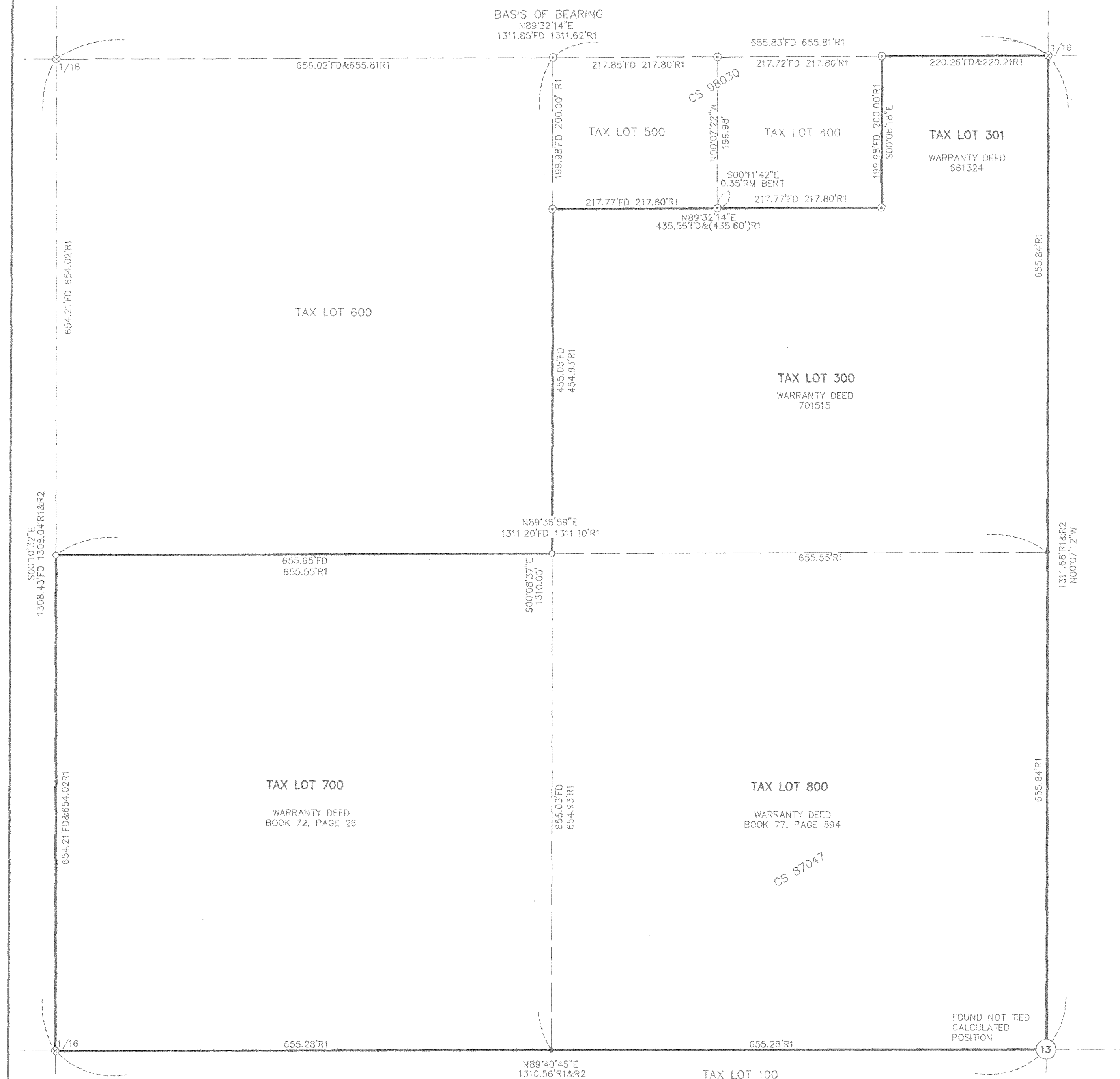

Rev: 9-22-06

CS 2006 082