

RECORD OF SURVEY

SURVEY LOCATED IN
NE 1/4 SECTION 27, T. 2N., R. 10E., W.M.
COUNTY OF HOOD RIVER, STATE OF OREGON
2N 10E 27A TAX LOT 2003

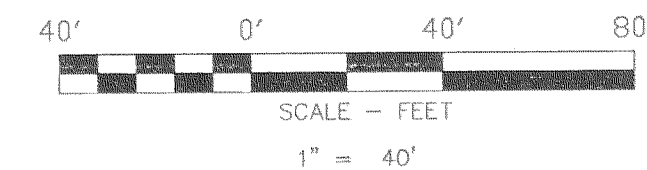

BASIS OF BEARINGS

COUNTY SURVEY NO. 90100

LEGEND

- SET 5/8" X 30" REBAR W/ YELLOW PLASTIC CAP (KLEIN & ASSOC. OR 59002)
- FOUND 5/8" X 30" REBAR W/ YELLOW PLASTIC CAP (KLEIN & ASSOC. OR 59002)
- ⊙ FOUND 1/2" REBAR BY DANNY L. CRON CS NO. 90100
- ⊗ FOUND 1/2" REBAR BY DANNY L. CRON CS NO. 84056
- ⊕ FOUND 5/8" REBAR BY TERRA SURVEYING CS NO. 90092
- △ FOUND 5/8" REBAR
- COMPUTED POINT, NOT MONUMENTED
- RM REFERENCE MONUMENT
- CS HOOD RIVER COUNTY SURVEY
- R1 RECORD DATA BY D.L.C SURVEYING CS NO. 90100
- R2 RECORD DATA BY D.L.C SURVEYING CS NO. 84056
- R3 RECORD DATA BY TERRA SURVEYING CS NO. 90092
- R4 RECORD DATA BY BISHOP SURVEYING CS NO. 79062
- C = CALCULATED
- (XX.XX') = DEED DISTANCE

NOTE:
ALL BEARINGS, DISTANCES, AND CURVE DATA SHOWN
ARE FOUND OR SET, UNLESS OTHERWISE NOTED.

REFERENCED DEEDS

DOCUMENT NO. 762154
DOCUMENT NO. 761638
DOCUMENT NO. 20022740

REFERENCED SURVEYS

SURVEY PERFORMED BY KLEIN & ASSOCIATES NO 2006-066
SURVEY PERFORMED BY DANNY L. CRON CS NO 90100
SURVEY PERFORMED BY DANNY L. CRON CS NO 84056
SURVEY PERFORMED BY ROY O. GAYLORD CS NO 90092

LINE TABLE

LINE	BEARING	DISTANCE
L1	N 05°11'50" E	20.81'
L2	N 14°06'08" E	40.57'
L3	N 11°46'58" E	16.69'
L4	N 59°52'52" E	20.80'
L5	N 69°41'54" E	26.88'
L6	N 69°51'49" E	15.40'

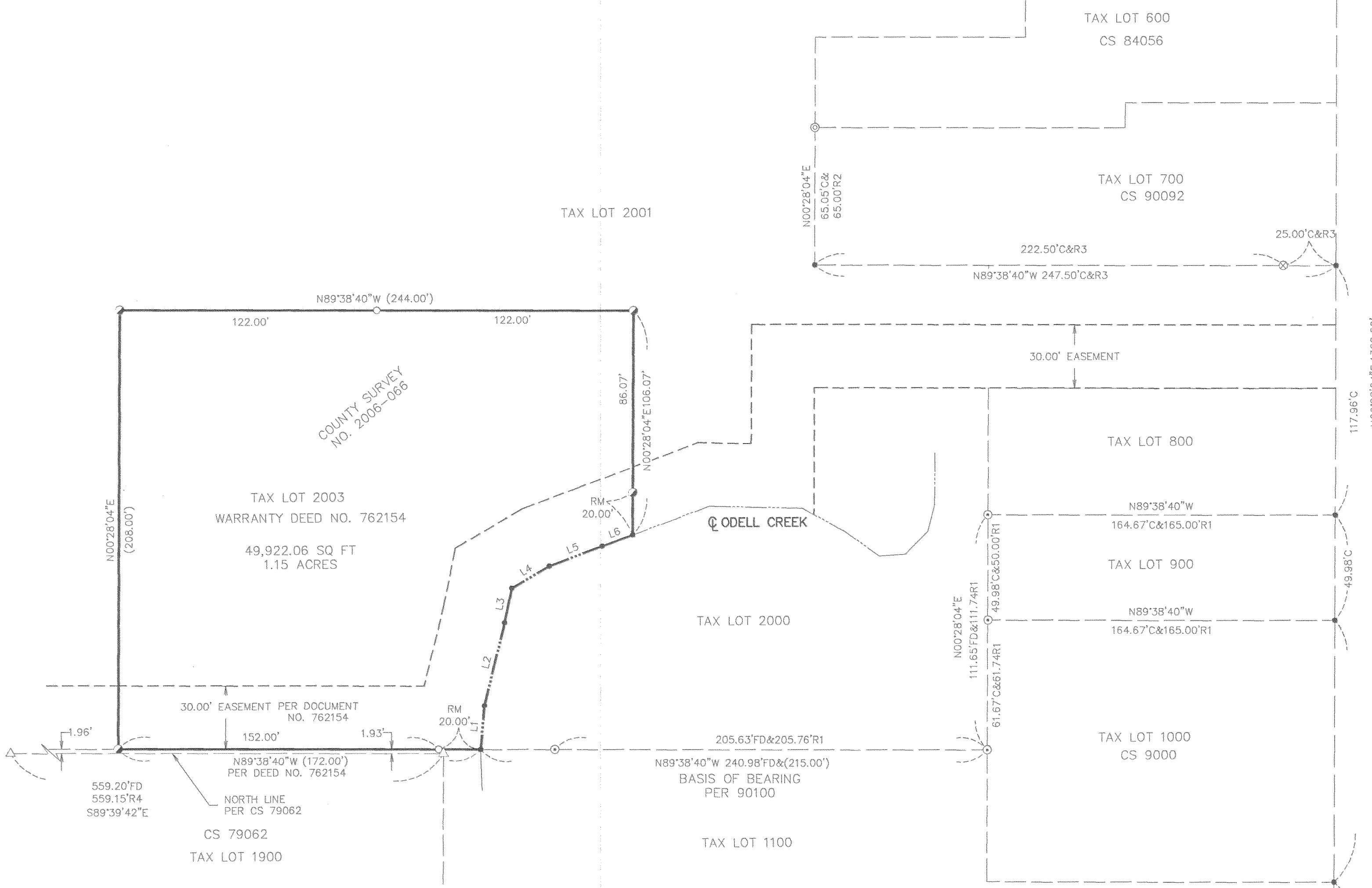

NARRATIVE

THE PURPOSE OF THIS SURVEY IS TO MONUMENT THE MID POINT ON THE NORTH LINE OF THAT TRACT OF LAND DESCRIBED BY WARRANTY DEED RECORDED IN DOCUMENT NO. 20022740 ON FILE IN HOOD RIVER, COUNTY OREGON, LOCATED IN NORTHWEST QUARTER OF SECTION 27, TOWNSHIP 2 NORTH, RANGE 10 EAST OF THE WILLAMETTE MERIDIAN. A PREVIOUS SURVEY PERFORMED BY OUR FIRM, COUNTY SURVEY NUMBER 2006-066, WAS USED AS THE BASIS FOR THIS SURVEY. THE SET 5/8" IRON ROD ON THE NORTH LINE WAS SET BASED ON PAST SURVEY CONTROL. SEE THE FACE OF THIS PLAT FOR MONUMENTS FOUND OR ESTABLISHED.

OWNER

AARON J. CURTIS
NELLIE A. CURTIS

SURVEY PERFORMED FOR:
AARON J. CURTIS
DATE: JUNE 2006
PROJECT: 06-06-03
FILE: 060603FP-rev..DWG
DRAFT: LJS

CERTIFICATE OF SURVEYOR

I, THE UNDERSIGNED JAMES M. KLEIN, REGISTERED LAND SURVEYOR, REGISTRATION NO. 59002, DO HEREBY CERTIFY THAT THIS SURVEY IS A TRUE REPRESENTATION OF A SURVEY PERFORMED UNDER MY DIRECT SUPERVISION DURING THE MONTH OF JUNE 2006.

James M. Klein
JAMES M. KLEIN PLS. 59002

REGISTERED
PROFESSIONAL
LAND SURVEYOR

OREGON
JULY 12, 2005
JAMES M. KLEIN
59002

Expires 6-30-2007

Klein & Associates, Inc.
LAND SURVEYING
1412 13th Street Suite 200
Hood River, Oregon 97031
Tel: (541)386-3322

FILED

AUG 17 2006

Ronald Felt

SHEET 1 OF 1
WILLAMETTE MERIDIAN
HOOD RIVER COUNTY, OREGON

1/4	SEC	T.	R.
27A	2N.	10E.	

KLEIN & ASSOCIATES, MAKES NO WARRANTY AS TO MATTERS OF UNWRITTEN TITLE, ADVERSE, POSSESSION, ESTOPPEL, ACQUIESCENCE.

Rev: 8-15-04 1600

CS 2006 073