

PROPERTY BOUNDARY SURVEY

FOR EQUITY QUEST HOMES

LOCATED IN THE SE 1/4 OF SECTION 6, TOWNSHIP 2 NORTH, RANGE 8 EAST W.M.
CITY OF CASCADE LOCKS, HOOD RIVER COUNTY, OREGON.

LOTS 5, 6, 7, 8 & 14 OF SHAHALA SUBDIVISION
TAX LOTS 1000, 1100, 1200, 1300 & 1600, 2N-08E-06DD



SCALE 1 INCH = 20 FEET

SYMBOL LEGEND:

- SET 5/8" X 30" IRON ROD WITH ORANGE PLASTIC CAP STAMPED "CROSS P.L.S. 60051"
- FOUND P.L.S. 2171 5/8" IRON ROD WITH RED PLASTIC CAP, UNLESS OTHERWISE NOTED
- ⊗ FOUND P.L.S. 2171 5/8" IRON ROD, ALUMINUM CAP DESTROYED.
- CALCULATED CORNER, NOT FOUND OR SET
- (50.00') ORIGINAL PLAT OR DEED DISTANCE

CURVE TABLE:

CURVE	RADIUS	ARC LENGTH	CHORD LENGTH	CHORD BEARING	DELTA ANGLE
C1	(225.00')	20.94' (21.00')	20.93' (20.99')	S 69°14'08" W	05°19'57"
C2	(75.00')	25.09' (25.11')	24.97' (24.99')	S 81°31'03" W	19°10'00"
C3	(75.00')	12.95' (12.93')	12.93' (12.91')	S 83°57'16" E	09°53'22"
C4	(75.00')	12.58' (12.56')	12.56' (12.54')	S 74°12'20" E	09°36'30"
C5	(75.00')	25.12' (25.13')	25.00' (25.01')	N 59°48'22" W	19°11'26"
C6	(45.00')	45.47' (45.43')	43.56' (43.53')	S 79°14'17" E	57°53'21"
C7	(195.00')	63.03' (63.03')	62.76' (62.76')	N 62°33'49" E	18°31'14"

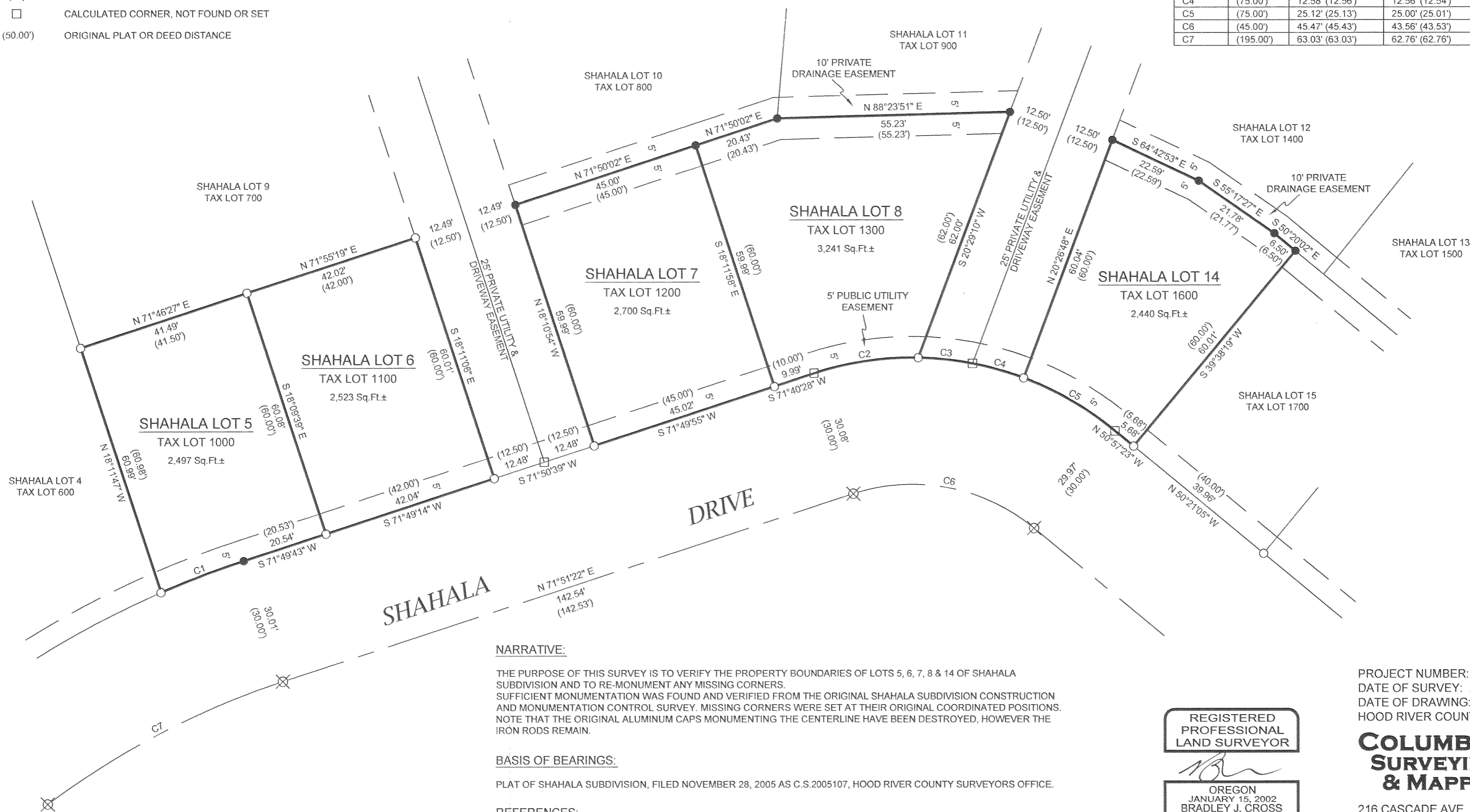

NARRATIVE:

THE PURPOSE OF THIS SURVEY IS TO VERIFY THE PROPERTY BOUNDARIES OF LOTS 5, 6, 7, 8 & 14 OF SHAHALA SUBDIVISION AND TO RE-MONUMENT ANY MISSING CORNERS. SUFFICIENT MONUMENTATION WAS FOUND AND VERIFIED FROM THE ORIGINAL SHAHALA SUBDIVISION CONSTRUCTION AND MONUMENTATION CONTROL SURVEY. MISSING CORNERS WERE SET AT THEIR ORIGINAL COORDINATED POSITIONS. NOTE THAT THE ORIGINAL ALUMINUM CAPS MONUMENTING THE CENTERLINE HAVE BEEN DESTROYED, HOWEVER THE IRON RODS REMAIN.

BASIS OF BEARINGS:

PLAT OF SHAHALA SUBDIVISION, FILED NOVEMBER 28, 2005 AS C.S. 2005107, HOOD RIVER COUNTY SURVEYORS OFFICE.

REFERENCES:

PLAT OF SHAHALA SUBDIVISION, FILED NOVEMBER 28, 2005 AS C.S. 2005107, HOOD RIVER COUNTY SURVEYORS OFFICE.
HOOD RIVER COUNTY ASSESSORS MAP 02N-08E-06DD REVISED JUNE 5, 2006.

FILED

AUG 16 2006

Bradley J. Cross
REGISTERED PROFESSIONAL LAND SURVEYOR

REGISTERED
PROFESSIONAL
LAND SURVEYOR

OREGON
JANUARY 15, 2002
BRADLEY J. CROSS
60051

RENEWAL DATE: 12/31/2007

PROJECT NUMBER: 2006022.
DATE OF SURVEY: AUGUST 2006.
DATE OF DRAWING: AUGUST 4, 2006.
HOOD RIVER COUNTY ASSESSORS MAP: 02N-08E-06DD.

**COLUMBIA RIVER
SURVEYING
& MAPPING**

216 CASCADE AVE, SUITE 23
HOOD RIVER, OREGON, 97031
PHONE/FAX: 541-386-9002
EMAIL: INFO@COLUMBIASURVEYING.COM

2006-8-8-06-115

CS 2006 071