

REGISTERED
PROFESSIONAL
LAND SURVEYOR

Kevin Dowd

OREGON
JULY 26, 1989
KEVIN DOWD
2393

RENEW DATE: 12-31-07
JUNE 10, 2006

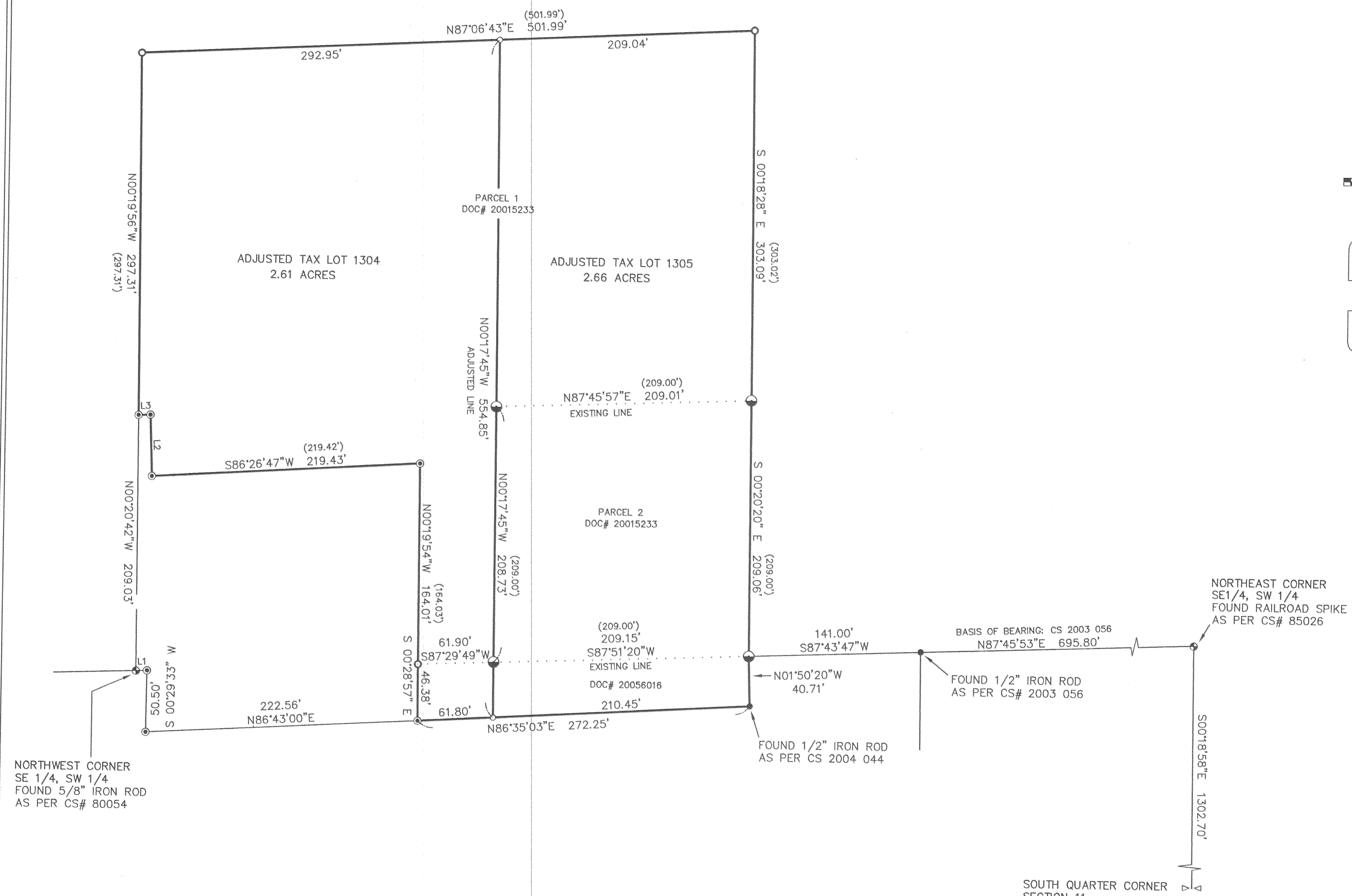

NORTHWEST CORNER
SE 1/4, SW 1/4
FOUND 5/8" IRON ROD
AS PER CS# 80054

NORTHEAST CORNER
SE 1/4, SW 1/4
FOUND RAILROAD SPIKE
AS PER CS# 85026

FOUND 1/2" IRON ROD
AS PER CS 2004 044

FOUND 1/2" IRON ROD
AS PER CS# 2003 056

SOUTH QUARTER CORNER
SECTION 11
FOUND 1" IRON PIPE
WITH ELBOW

LINE TABLE		
LINE	LENGTH	BEARING
L1	9.02	S88°01'08"W
L2	50.03	N02°17'23"W
L3	9.69	S88°05'21"W

NARRATIVE:

THE PURPOSE OF THIS SURVEY IS TO FILE FOR RECORD AND TO MONUMENT THE ADJUSTED LINE OF A PROPERTY LINE ADJUSTMENT BETWEEN THOSE TRACTS DESCRIBED IN DEED AS PARCEL 1 AND 2 IN DOC# 20015233. ALSO TO BE INCLUDED IN THE ADJUSTMENT IS THAT TRACT DESCRIBED IN STIPULATED GENERAL JUDGMENT QUIETING TITLE RECORDED AS DOC# 20056016. THE BOUNDARIES OF THE EXISTING TRACTS HAVE BEEN ESTABLISHED BY VARIOUS SURVEYS. THIS SURVEY ACCEPTS THE MONUMENTS FROM THOSE SURVEYS IN THEIR FOUND POSITION. THE ADJUSTED LINE WAS ESTABLISHED AS PER CLIENT INSTRUCTION.

LEGEND:

- SET 1/2" X 30" IRON ROD WITH YELLOW PLASTIC CAP STAMPED "WYEAST LS 2393"
- FOUND MONUMENT AS NOTED
- ⊙ FOUND 5/8" IRON ROD AS PER CS 97051
- ⊙ FOUND 5/8" IRON ROD AS PER CS 2000 030
- ⊙ FOUND 5/8" IRON ROD AS PER CS 2001 086
- (xxx) DEED OR RECORD DATA
- CALCULATED POSITION

PROPERTY LINE ADJUSTMENT

SITUATED IN THE SOUTHWEST QUARTER
OF SECTION 11
T1 NORTH, R10 EAST, W.M.
HOOD RIVER COUNTY, OREGON

FILED FOR: MATTHEW VIEIRA

AUG 1 2006
Kevin Dowd
COUNTY SURVEYOR
CLATSOP COUNTY

WYEAST SURVEYS
KEVIN DOWD
4399 WOODWORTH DRIVE
MT HOOD, OR 97041
(541) 352-6065