

SURVEY in SW $\frac{1}{4}$ NE $\frac{1}{4}$ Sec. 8, T2N, R10E, W.M.

Tax Lot No. 2N-10-8-200 & 2N-10-8-300

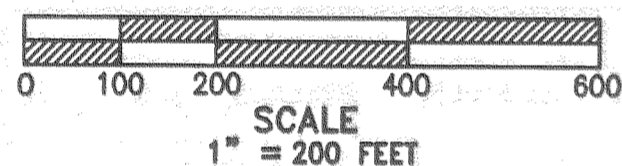
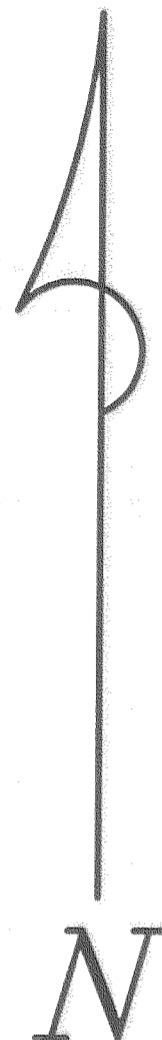

LEGEND

- Set 5/8"x30" iron rod w/1" red plastic cap
- Calculated for dimensions
- Monument found
- () Call of record
- X—X Fenceline
- Steel fence post
- E— Electric line
- UP Utility pole
- /// Flagged line

Trantow Surveying makes no warranty as to matters of unwritten title; environmental concerns; the accuracy or position of features shown without dimension.

TRANTOW SURVEYING, INC.
412 W. Jefferson—POB 287
Bingen, WA 98605-0287
Ph 509/493-3111 Fx 509/493-4309
Member of L.S.A.W., P.L.S.O.

SURVEY FOR

KEN & RUTH CURTISS

HOOD RIVER CO., OREGON

#2444 Copyright 2006 KW

TRAVERSE STATEMENT: A closed field traverse for the parcel shown was made with a Sokkia Set-3100 total station plus related measuring equipment, all of which met State standards at the time of this survey.

SURVEY NARRATIVE: Field work was conducted during the period of February 6 - June 19, 2006, the purpose of which was to locate and tie existing monuments, monument the corners of the two tax lots and post the lines as noted.

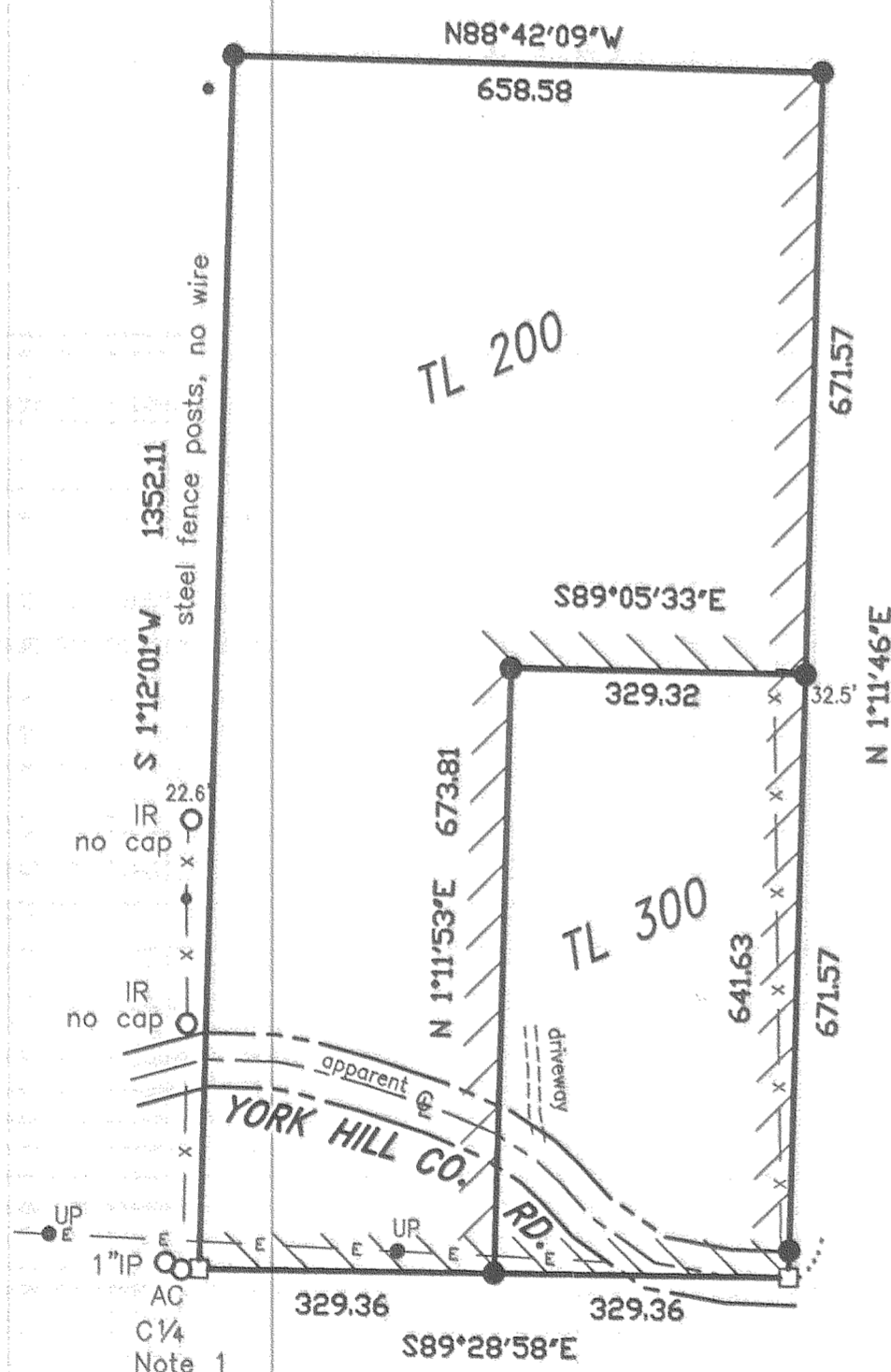

REGISTERED PROFESSIONAL LAND SURVEYOR
Terry N. Trantow
OREGON
DEC. 15, 1978
TERRY N. TRANTOW
1799
Expiration Date: 6/30/08
6/27/06

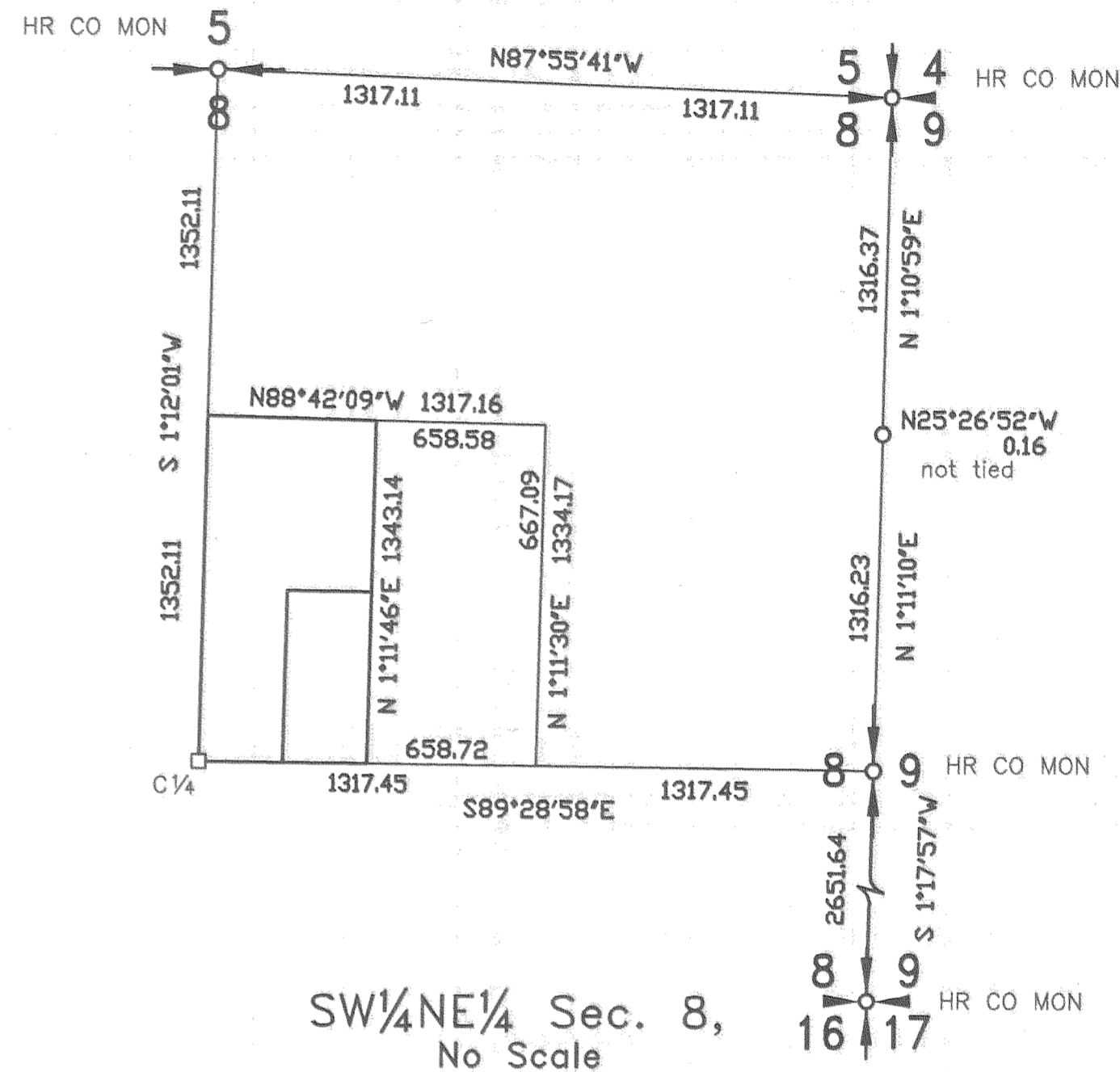

- NOTES:
1. Not set. From calc C1/4, HRC IR/AC bears S86°53'21"W, 19.68 & 1"IP bears N79°50'12"W, 38.51

- REFERENCES (those listed are considered as part of this drawing and may provide survey information or detail not shown hereon):
1. CS 1371 7-051, 2/10/1969
 2. CS 91056, 8/8/1991
 3. CS 98064, 10/5/1998

FILED

JUL 12 2006
Reynold Platts
COUNTY CLERK

CS 2006 062