

PROPERTY BOUNDARY SURVEY  
for  
MT. HOOD FOREST PRODUCTS

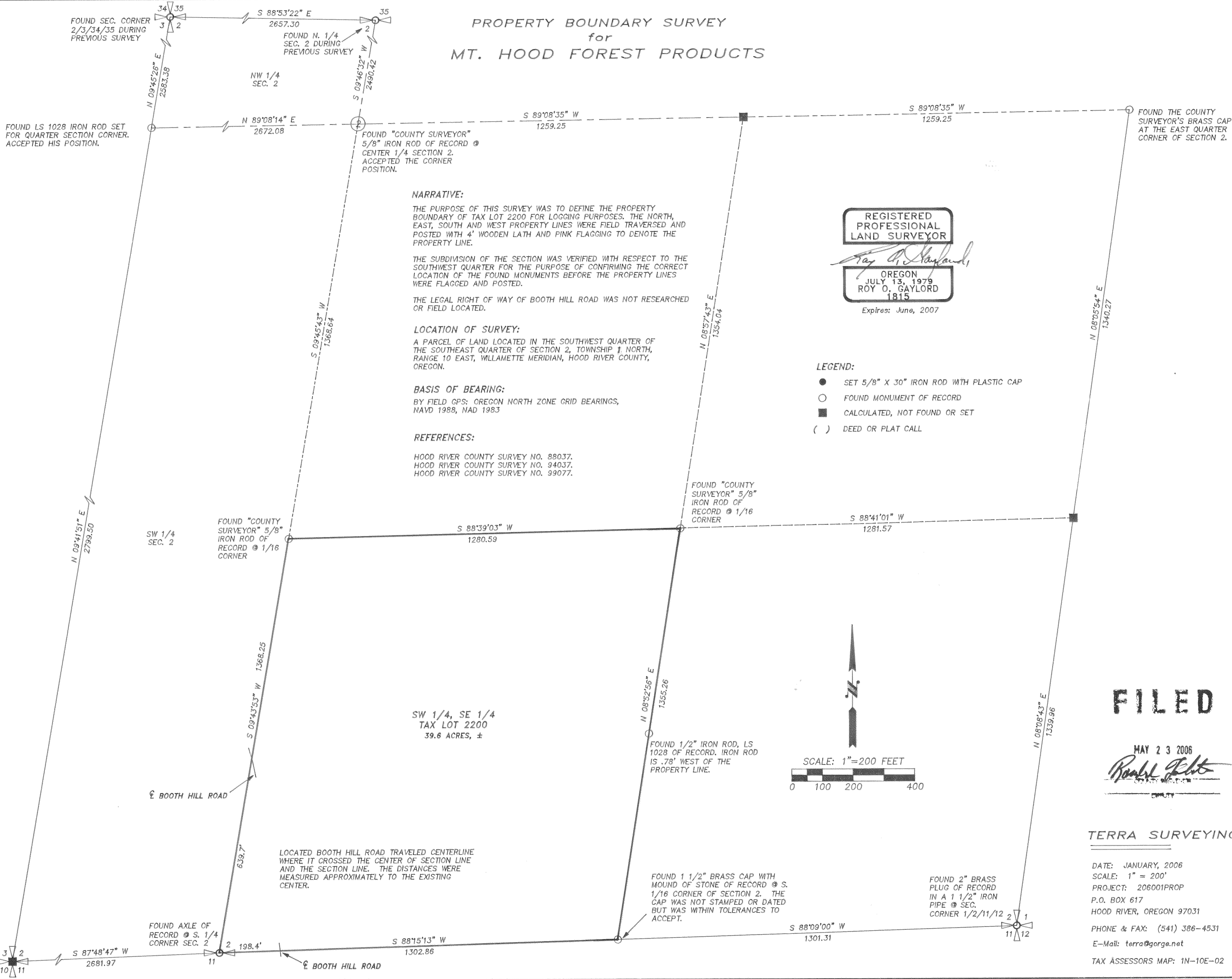

**NARRATIVE:**  
THE PURPOSE OF THIS SURVEY WAS TO DEFINE THE PROPERTY BOUNDARY OF TAX LOT 2200 FOR LOGGING PURPOSES. THE NORTH, EAST, SOUTH AND WEST PROPERTY LINES WERE FIELD TRAVERSED AND POSTED WITH 4' WOODEN LATH AND PINK FLAGGING TO DENOTE THE PROPERTY LINE.  
THE SUBDIVISION OF THE SECTION WAS VERIFIED WITH RESPECT TO THE SOUTHWEST QUARTER FOR THE PURPOSE OF CONFIRMING THE CORRECT LOCATION OF THE FOUND MONUMENTS BEFORE THE PROPERTY LINES WERE FLAGGED AND POSTED.  
THE LEGAL RIGHT OF WAY OF BOOTH HILL ROAD WAS NOT RESEARCHED OR FIELD LOCATED.

**LOCATION OF SURVEY:**  
A PARCEL OF LAND LOCATED IN THE SOUTHWEST QUARTER OF THE SOUTHEAST QUARTER OF SECTION 2, TOWNSHIP 1 NORTH, RANGE 10 EAST, WILLAMETTE MERIDIAN, HOOD RIVER COUNTY, OREGON.

**BASIS OF BEARING:**  
BY FIELD OPS: OREGON NORTH ZONE GRID BEARINGS, NAVD 1988, NAD 1983

**REFERENCES:**  
HOOD RIVER COUNTY SURVEY NO. 88037.  
HOOD RIVER COUNTY SURVEY NO. 94037.  
HOOD RIVER COUNTY SURVEY NO. 99077.

REGISTERED  
PROFESSIONAL  
LAND SURVEYOR  
*Roy O. Gaylord*  
OREGON  
JULY 13, 1979  
ROY O. GAYLORD  
1815  
Expires: June, 2007

- LEGEND:**
- SET 5/8" X 30" IRON ROD WITH PLASTIC CAP
  - FOUND MONUMENT OF RECORD
  - CALCULATED, NOT FOUND OR SET
  - ( ) DEED OR PLAT CALL

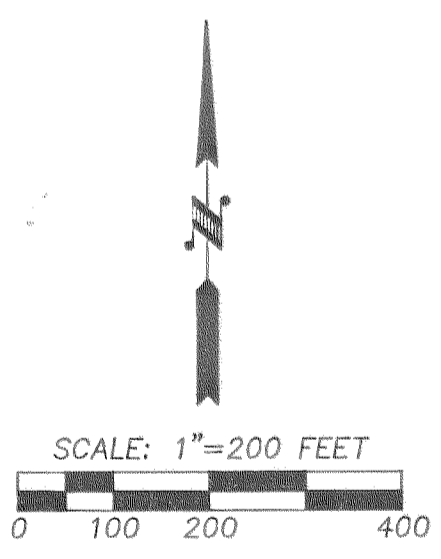

**FILED**

MAY 23 2006  
*Royal P. [Signature]*  
COUNTY CLERK

**TERRA SURVEYING**

DATE: JANUARY, 2006  
SCALE: 1" = 200'  
PROJECT: 206001PROP  
P.O. BOX 617  
HOOD RIVER, OREGON 97031  
PHONE & FAX: (541) 386-4531  
E-Mail: terra@gorge.net  
TAX ASSESSORS MAP: 1N-10E-02

CS 2006 043

REV 5/12/06