

C-W 1/64 CORNER
FOUND RAILROAD SPIKE

BASIS OF BEARING: CS 89043
S 89°22'36" E 692.84'

C-W 1/16 CORNER
FOUND 1" IRON ROD

LEGEND:

- SET 1/2" X 30" IRON ROD WITH YELLOW PLASTIC CAP MARKED "WYEAST LS 2393"
- FOUND MONUMENT AS NOTED
- CALCULATED POSITION

LEGEND:

THE PURPOSE OF THIS SURVEY IS TO ESTABLISH THE NORTH AND EAST LINES OF THAT TRACT OF LAND DESCRIBED IN DEED RECORDED AS DOC# 941425. MONUMENTS WERE RECOVERED AT THE NORTHWEST, NORTHEAST AND SOUTHEAST CORNERS OF THE QUARTER-QUARTER-QUARTER AS SHOWN. THE MOST NORTHERLY EAST LINE WAS ESTABLISHED 150 FEET WEST OF AND PARALLEL WITH THE EAST LINE OF THE QUARTER-QUARTER-QUARTER AS PER DEED.



SCALE 1" = 100 FEET

REGISTERED
PROFESSIONAL
LAND SURVEYOR

Kevin Dowd

OREGON
JULY 26, 1989
KEVIN DOWD
2393
RENEW DATE: 12-31-07
APRIL 11, 2006

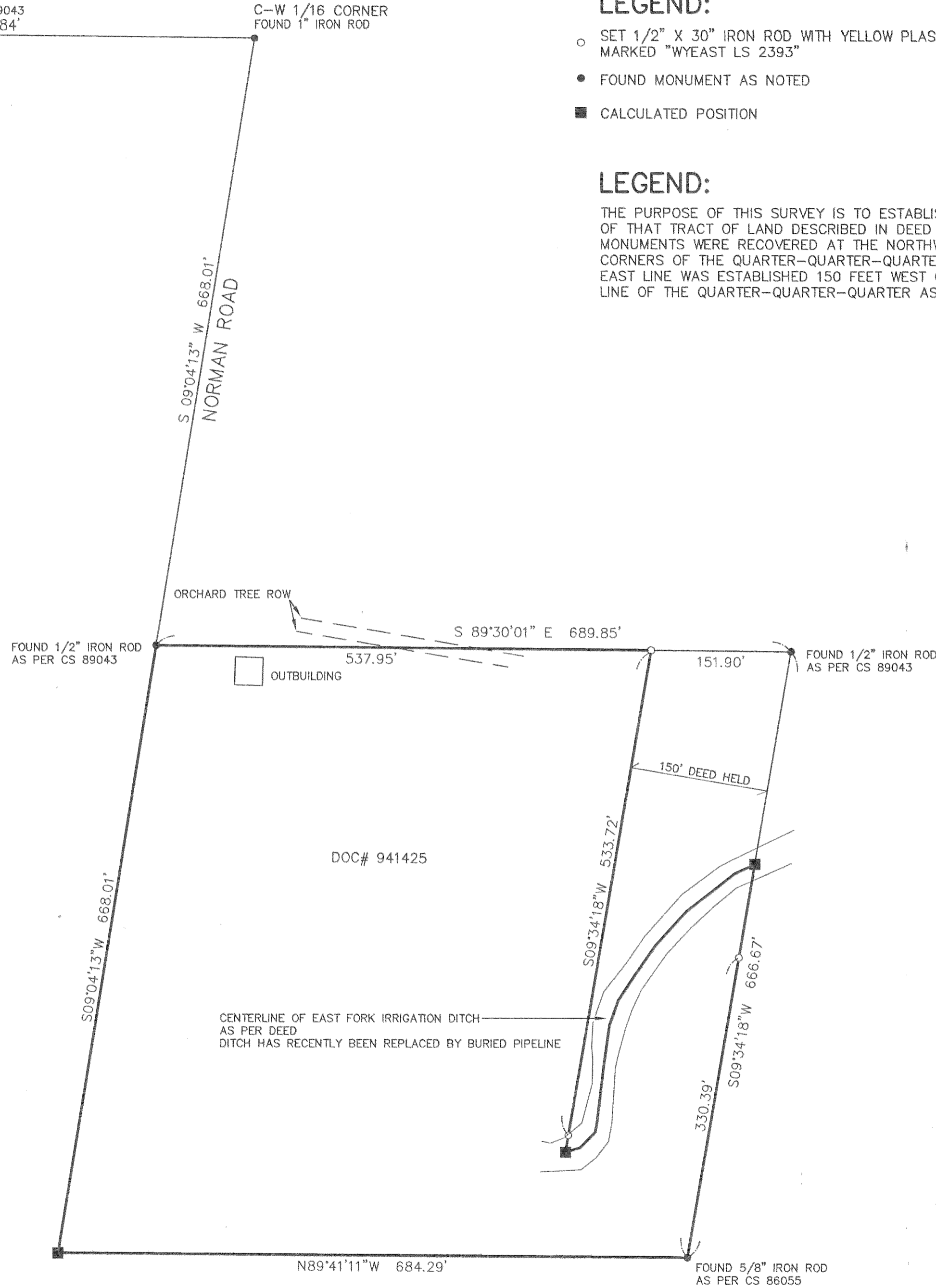

RECORD OF SURVEY

LOCATED IN THE SOUTHWEST QUARTER
OF SECTION 1
T1 NORTH, R10 EAST, W.M.
HOOD RIVER COUNTY, OREGON

FOR: JAIME CAMPOS

FILED

MAY 17 2006

Kevin Dowd
SURVEYOR

WYEAST SURVEYS
KEVIN DOWD
4399 WOODWORTH DRIVE
MT HOOD, OR 97041
(541) 352-6065

SW1/4, NE1/4, SW1/4 SECTION 1