

# RECORD OF SURVEY

COUNTY OF HOOD RIVER, OREGON  
 LOCATED IN THE NW 1/4 OF SECTION 36,  
 T. 3 N., R. 10 E., WILLAMETTE MERIDIAN  
 (3N 10E 36BD TAX LOT 4602)

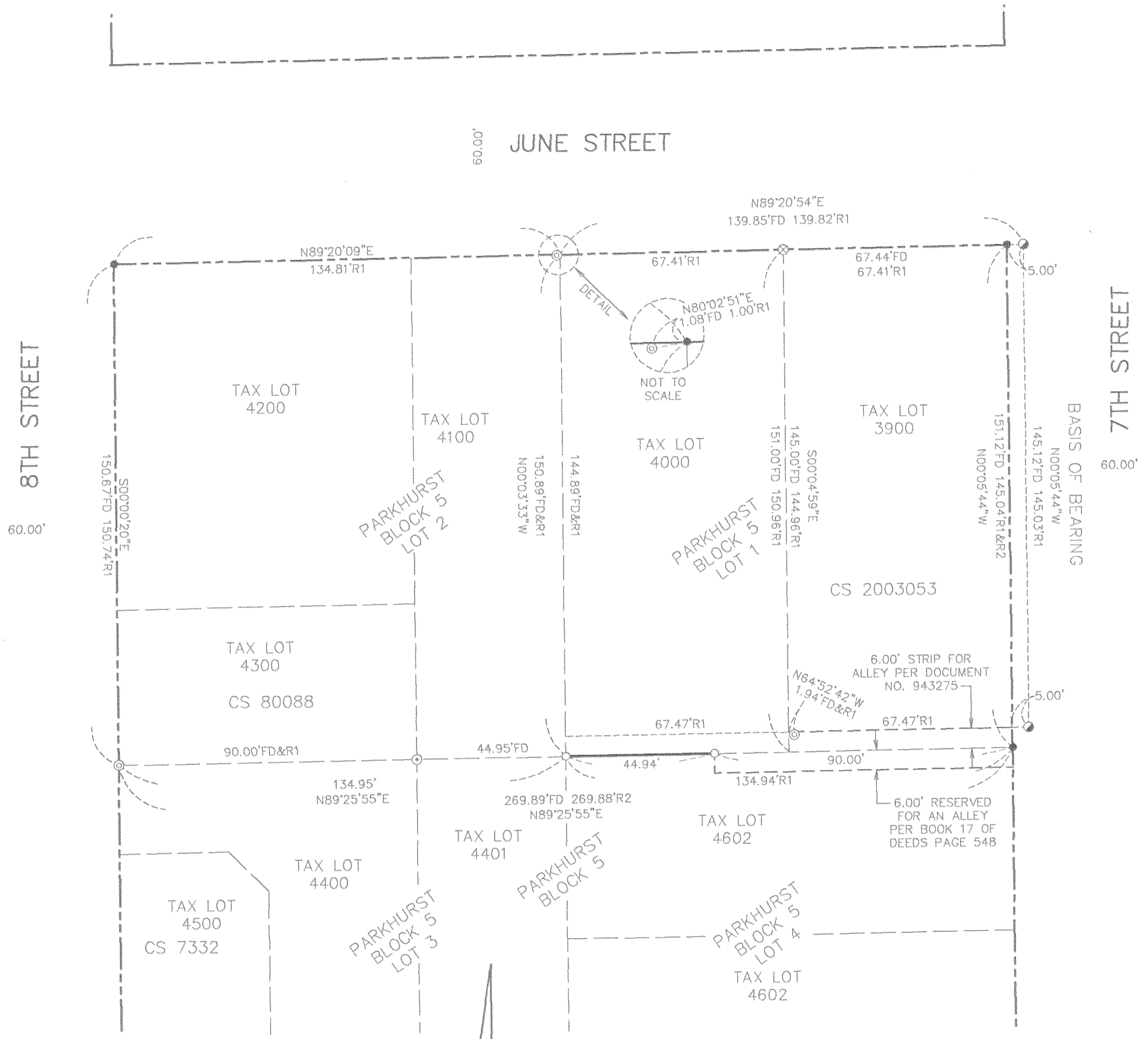

## LEGEND

- SET 5/8" X 30" REBAR W/1 1/4" YELLOW PLASTIC CAP MARKED (KLEIN&ASSOC. 59002LS)
- ⊙ FOUND 1/2" REBAR NO CAP
- ⊙ FOUND 1" IRON PIPE
- ⊙ FOUND BRASS SCREW IN SIDEWALK
- ⊙ FOUND 1/2" IRON ROD W/ 1/2" YELLOW PLASTIC CAP MARKED (WYEAST LS 2393)
- ANGLE POINT NO MONUMENT FOUND OR SET
- CS RECORD OF SURVEY
- FD FOUND DATA
- R1 RECORD OF SURVEY NO. 2003053
- R2 RECORD OF SURVEY NO. 80088

NOTE:  
 ALL BEARINGS, DISTANCES SHOWN ARE FOUND OR SET, UNLESS OTHERWISE NOTED.

## LEGAL DESCRIPTION

THE NORTH 55.00 FEET OF LOT 4, BLOCK 5, PARKHURST ADDITION TO THE CITY OF HOOD RIVER, IN THE COUNTY OF HOOD RIVER, STATE OF OREGON, LOCATED IN THE NORTHWEST QUARTER OF SECTION 36, TOWNSHIP 3 NORTH, RANGE 10 EAST OF THE WILLAMETTE MERIDIAN.

## NARRATIVE OF SURVEY

THE PURPOSE OF THIS SURVEY IS TO RETRACE A PORTION OF THE NORTH LINE OF THAT CERTAIN PARCEL DESCRIBED BY DOCUMENT NO. 20023405 ON FILE IN HOOD RIVER, COUNTY OREGON, NORTHWEST QUARTER OF SECTION 36, TOWNSHIP 3 NORTH, RANGE 10 EAST OF THE WILLAMETTE MERIDIAN.

THE BASIS OF BEARING FOR THIS SURVEY WAS ESTABLISHED WYEAST SURVEYS ON SURVEY NO. 2003053. MONUMENTS WERE FOUND AND HELD AS SHOWN ON SAID SURVEY AND MONUMENTS WERE SET AT THE NORTHWEST CORNER OF LOT 4, BLOCK 5 PARKHURST ADDITION AND AT A POINT 44.94 FEET EAST OF SAID NORTHWEST CORNER.

## CERTIFICATE OF SURVEYOR

I, THE UNDERSIGNED JAMES M. KLEIN, REGISTERED LAND SURVEYOR, REGISTRATION NO. 59002, DO HEREBY CERTIFY THAT THIS SURVEY IS A TRUE REPRESENTATION OF A SURVEY PERFORMED UNDER MY DIRECT SUPERVISION DURING THE MONTH OF APRIL 2006.

James M. Klein  
 JAMES M. KLEIN PLS. 59002

REGISTERED  
 PROFESSIONAL  
 LAND SURVEYOR

JAMES M. KLEIN  
 OREGON  
 JULY 12, 2005  
 JAMES M. KLEIN  
 59002

Expires 8-30-2007

FILED

MAY 17 2006  
 [Signature]

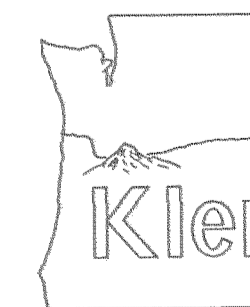

Klein & Assoc.

LAND SURVEYING 1412  
 13th Street Suite 200  
 Hood River, Oregon 97031  
 Tel: (541)386-3322

SHEET 1 OF 1  
 WILLAMETTE MERIDIAN  
 HOOD RIVER COUNTY, OREGON

1/4 SEC	T.	R.
36BD	3N.	10E.

BASIS OF BEARINGS  
 RECORD OF SURVEY NO. 2003053

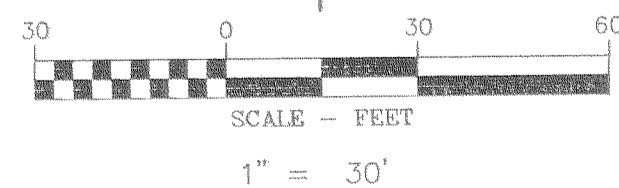

OWNER  
 CLAUDIA MONTANO

SURVEY PERFORMED FOR:  
 CLAUDIA MONTANO  
 DATE: APRIL 2006  
 PROJECT: 06-04-04 FILE: 060404CS.DWG DRAFT: LJS

Recd: 5-9-06 1550

CS 2006 037