

RECORD OF SURVEY

SURVEY LOCATED IN
SW 1/4 SE 1/4 S. 26, T. 3N., R. 10E., W.M.
COUNTY OF HOOD RIVER, STATE OF OREGON
3N 10E 26DC TAX LOT 3200

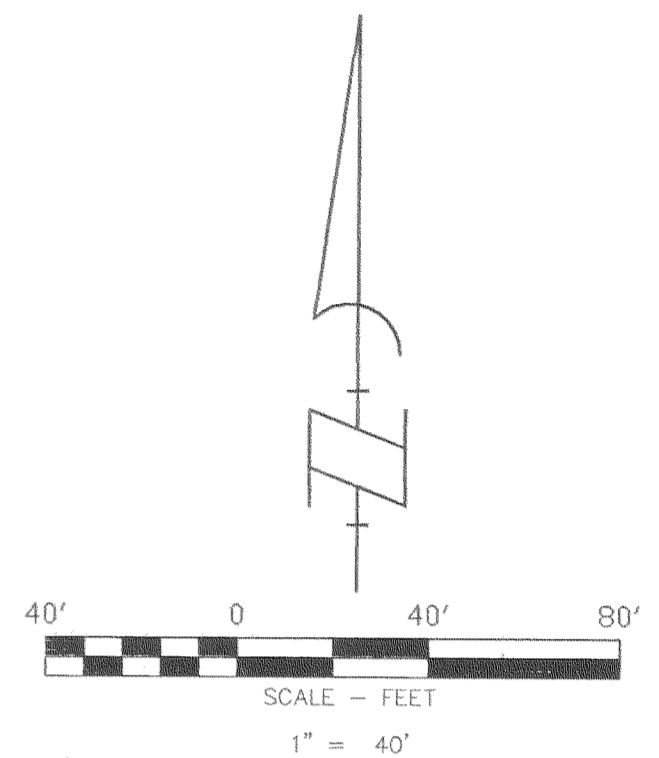
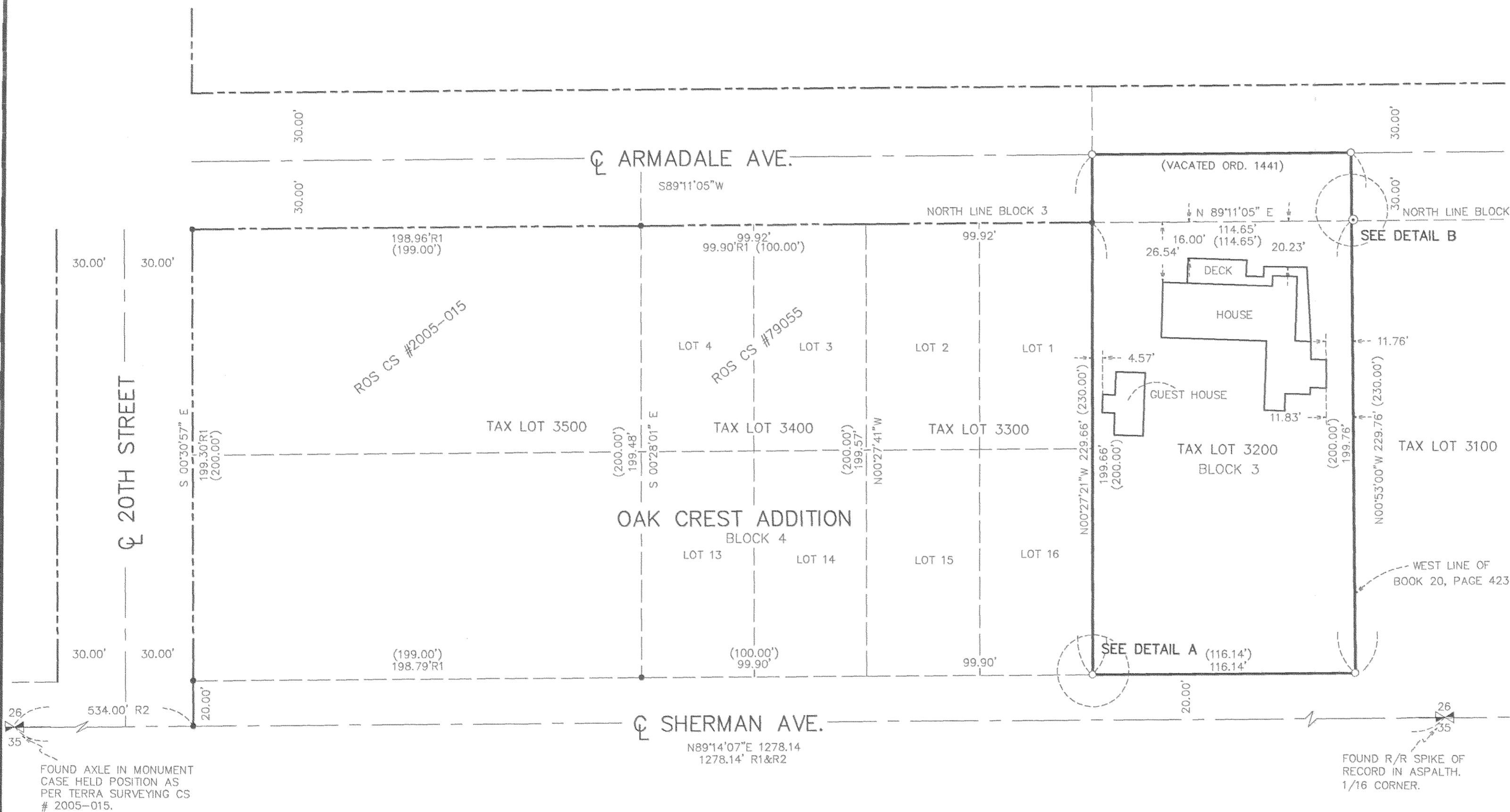

BASIS OF BEARINGS
RECORD OF SURVEY (COUNTY SURVEY NO. 79055.)
PERFORMED BY DLC SURVEYING

- LEGEND**
- SET 5/8" X 30" REBAR W/ YELLOW PLASTIC CAP (KLEIN & ASSOC. OR 59002)
 - ⊙ FOUND 3/4" IRON PIPE
 - ANGLE POINT, NOT MONUMENTED
 - ROS RECORD OF SURVEY
 - R1 D.L.C SURVEYING CS NO. 79055
 - R2 TERRA SURVEYING CS # 2005-015
 - () = RECORD PLAT OR DEED DISTANCE

NOTE:
ALL BEARINGS, DISTANCES, AND CURVE DATA SHOWN
ARE FOUND OR SET, UNLESS OTHERWISE NOTED.

FILED

FEB 17 2006

James M. Klein
REGISTERED PROFESSIONAL LAND SURVEYOR

REGISTERED PROFESSIONAL LAND SURVEYOR

James M. Klein
OREGON
JULY 12, 2005
JAMES M. KLEIN
59002

Expires 6-30-2007



LAND SURVEYING
1412 13th Street Suite 200
Hood River, Oregon 97031
Tel: (541)386-3322

SHEET 1 OF 1
WILLAMETTE MERIDIAN
HOOD RIVER COUNTY, OREGON

1/4	SEC	T.	R.
26DC	3N.	10E.	

NARRATIVE

THE PURPOSE OF THIS SURVEY IS TO LOCATE THAT CERTAIN BOUNDARY AS DESCRIBED IN INSTRUMENT NUMBER 20056297 AS RECORDED IN HOOD RIVER COUNTY DEED RECORDS TO DARRAL WELDON AND CAROL VILMA MINCHEW. A AXLE WAS RECOVERED AT THE SOUTH QUARTER CORNER AND A RAILROAD SPIKE LOCATED AT SOUTHEAST 1/16 CORNER OF SECTION 26, WHICH WAS HELD FOR THE BASIS OF BEARING OF THIS SURVEY.

REFERENCED DEEDS

HOOD RIVER COUNTY DEED RECORDS
INSTRUMENT 20054807

REFERENCED SURVEYS

DLC SURVEYING CS. NO. 79055
TERRA SURVEYING CS. NO. 2005-015
EDW. HOBSON, CITY H.R. ENGINEER DATE 1945, NOT RECORDED.

OWNER
WELDON
MINCHEW

SURVEY PERFORMED FOR:
WELDON MINCHEW
DATE: DECEMBER 2005
PROJECT: 05-09-14
FILE: 050914FP.DWG
JMK

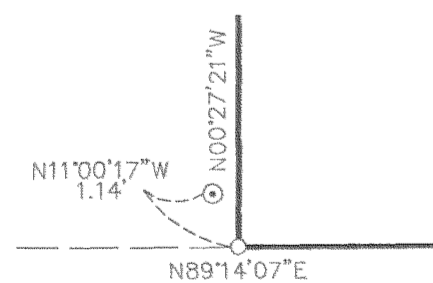

DETAIL A
NOT TO SCALE

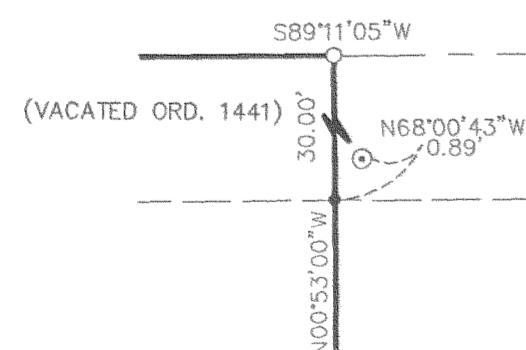

DETAIL B
NOT TO SCALE

Klein & Associates, makes no Warranty as to matters of
unwritten title, adverse, possession, estoppel, acquiescence.

REV: 2-13-06 1045

CS 2006 015