

RECORD OF SURVEY

SURVEY LOCATED IN
 COUNTY OF HOOD RIVER, STATE OF OREGON
 LOCATED IN THE SE 1/4 OF SECTION 15,
 T. 2N., R. 10E. WILLAMETTE MERIDIAN
 (2N 13E 15D TAX LOT 3100)

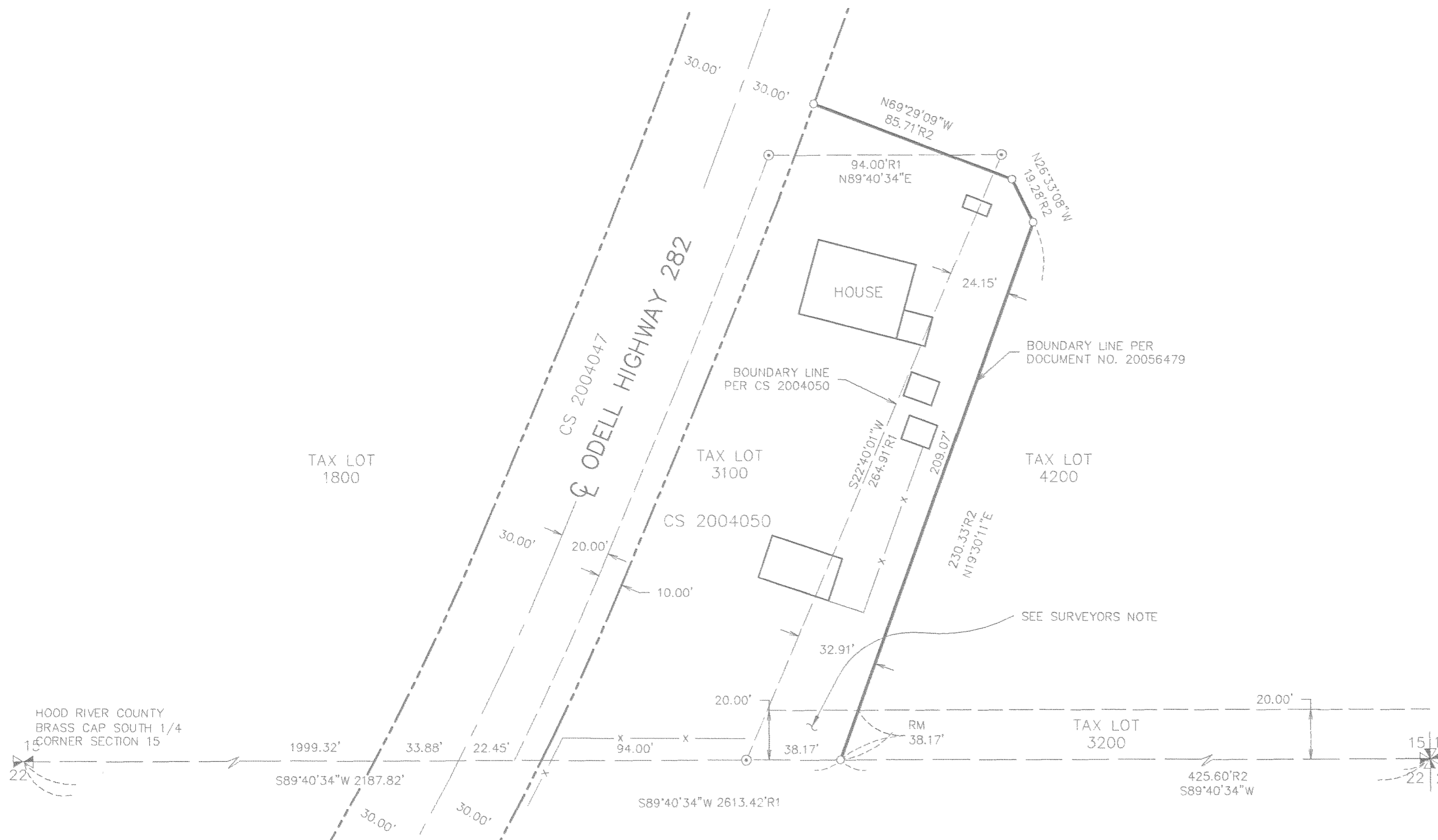

LEGEND

- SET 5/8" X 24" REBAR W/ 1 1/4" YELLOW PLASTIC CAP MARKED (59002LS)
- ⊙ FOUND 5/8" REBAR W/ 1 1/4" RED PLASTIC CAP MARKED (OR#932 & WA#22098)
- CS RECORD OF SURVEY
- RM REFERENCE MONUMENT
- FD FOUND DATA
- R1 RECORD OF SURVEY NO. 2004050
- R2 DOCUMENT NO. 20056479

NOTE:
 ALL BEARINGS, DISTANCES SHOWN ARE FOUND OR SET, UNLESS OTHERWISE NOTED.

NARRATIVE OF SURVEY

THE PURPOSE OF THIS SURVEY IS TO RETRACE A PORTION OF THE BOUNDARY LINE AS DESCRIBED BY DOCUMENT NO. 20056479 ON FILE IN HOOD RIVER COUNTY, OREGON, AND LOCATED IN THE SOUTHWEST QUARTER OF SECTION 15, TOWNSHIP 2 NORTH, RANGE 10 EAST, WILLAMETTE MERIDIAN.

REFERENCED DEEDS

CORRECTION AND QUITCLAIM DEED
 RECORDED AS DOCUMENT NO. 20056479

SURVEYORS NOTE

TAX LOT NO. 3200 IS OWNED BY HOOD RIVER COUNTY BY FORECLOSURE. SAID TAX LOT NO. 3200 IS INCLUDED WITHIN THE CORRECTION AND QUITCLAIM DEED RECORDED AS DOCUMENT NO. 20056479. THIS SURVEY MONUMENTED THE NORTHERLY AND EASTERLY LINES SAID CORRECTION AND QUITCLAIM DEED. THIS SURVEY MONUMENTED AND CALLS OUT THE SOUTHEAST CORNER OF SAID CORRECTED AND QUITCLAIM DEED AS A REFERENCE MONUMENT TO THE NORTH LINE OF SAID TAX LOT NO. 3200.

FILED

FEB 10 2006
Russell J. Tate
 COUNTY CLERK

CERTIFICATE OF SURVEYOR

I, THE UNDERSIGNED JAMES M. KLEIN, REGISTERED LAND SURVEYOR, REGISTRATION NO. 59002, DO HEREBY CERTIFY THAT THIS SURVEY IS A TRUE REPRESENTATION OF A SURVEY PERFORMED UNDER MY DIRECT SUPERVISION DURING THE MONTH OF JANUARY 2006.

James M. Klein
 JAMES M. KLEIN PLS. 59002

REGISTERED
 PROFESSIONAL
 LAND SURVEYOR

James M. Klein
 OREGON
 JULY 12, 2005
 JAMES M. KLEIN
 59002

Expires 6-30-2007



Klein & Assoc.

LAND SURVEYING
 1412 13th Street Suite 200
 Hood River, Oregon 97031
 Tel: (541)386-3322

SHEET 1 OF 1
 WILLAMETTE MERIDIAN
 HOOD RIVER COUNTY, OREGON

1/4	SEC	T.	R.
15D	2N.	10E.	

SURVEY PERFORMED FOR:
 NORM PATTON
 DATE: JANUARY 2006
 PROJECT: 060104
 FILE: 060104CS.DWG
 DRAFT: LJS

OWNER
 WILMA F.
 PLOG

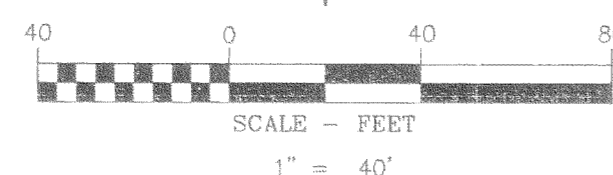

BASIS OF BEARINGS
 CERTIFICATE OF SURVEY NO. 2004 050

KLEIN & ASSOCIATES, MAKES NO WARRANTY AS TO
 MATTERS OF UNWRITTEN TITLE, ADVERSE, POSSESSION,
 ESTOPPEL, ACQUIESCENCE.

Rev: 1-31-06 1100

CS 2006 010