

RECORD OF SURVEY

COUNTY OF HOOD RIVER, OREGON
 LOCATED IN THE SW 1/4 OF SECTION 35,
 T. 3 N., R. 10 E., WILLAMETTE MERIDIAN
 (3N 10E 35CB TAX LOTS 400, 500)

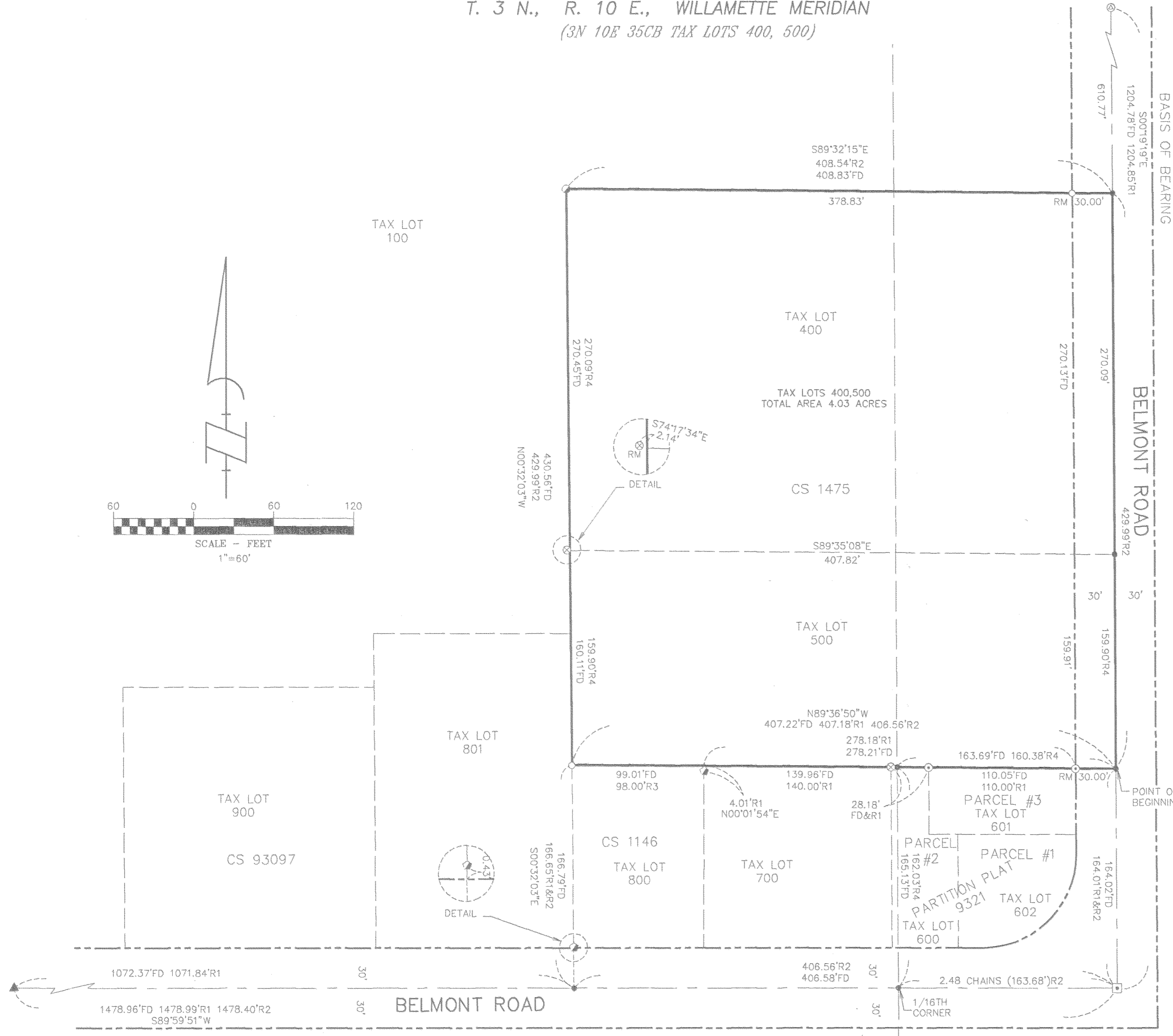
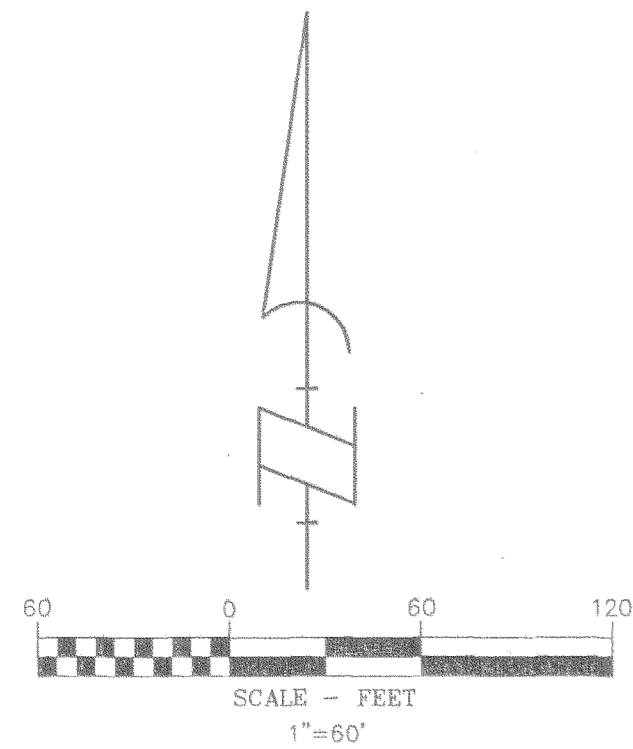

LEGEND

- SET 5/8" X 24" REBAR W/1 1/4" YELLOW PLASTIC CAP MARKED (59002LS)
- ⊙ FOUND 5/8" REBAR W/ 1 1/4" RED PLASTIC CAP ILLEGIBLE
- ⊙ FOUND 5/8" REBAR W/ 1 1/4" RED PLASTIC CAP MARKED (LS 1028)
- ⊗ FOUND 5/8" REBAR NO CAP
- ▲ FOUND BRASS CAP IN MONUMENT BOX
- ⊙ FOUND 2" IRON PIPE WITH LEAD PLUG
- ⊙ FOUND 2" IRON PIPE
- ⊠ FOUND 2" IRON PIPE IN MONUMENT BOX
- COMPUTED POINT NOTHING SET
- CS RECORD OF SURVEY
- RM REFERENCE MONUMENT
- FD FOUND DATA
- R1 PARTITION PLAT NO. 9321
- R2 RECORD OF SURVEY NO. 1475
- R3 RECORD OF SURVEY NO. 1146
- R4 DOCUMENT NO. 660461

NOTE:
 ALL BEARINGS, DISTANCES SHOWN ARE FOUND OR SET, UNLESS OTHERWISE NOTED.

LEGAL DESCRIPTION

A TRACT OF LAND LOCATED IN THE SOUTHWEST QUARTER OF SECTION 35, TOWNSHIP 3 NORTH, RANGE 10 EAST OF THE WILLAMETTE MERIDIAN IN HOOD RIVER COUNTY, OREGON. MORE PARTICULARLY DESCRIBED AS FOLLOWS:

BEGINNING AT THE SOUTHEAST CORNER OF THE QUACKENBUSH TRACT AS DESCRIBED IN BOOK L, PAGE 131 ON FILE IN HOOD RIVER COUNTY, OREGON; THENCE N 89°36'50" W ALONG THE SOUTH LINE OF SAID QUACKENBUSH TRACT 407.22 FEET TO THE SOUTHWEST CORNER OF SAID QUACKENBUSH TRACT; THENCE N 00°32'03" W ALONG THE WEST LINE OF SAID QUACKENBUSH TRACT, 430.56 FEET TO THE NORTHWEST CORNER OF SAID QUACKENBUSH TRACT; THENCE S 89°32'15" E ALONG THE NORTH LINE OF SAID QUACKENBUSH TRACT 408.83 FEET TO THE EAST LINE OF SAID NORTHWEST QUARTER OF THE SOUTHWEST QUARTER; THENCE S 00°19'19" E ALONG THE EAST LINE OF SAID QUACKENBUSH TRACT, 429.99 FEET TO THE POINT OF BEGINNING. CONTAINING 4.03 ACRES MORE OR LESS.

CERTIFICATE OF SURVEYOR

I, THE UNDERSIGNED JAMES M. KLEIN, REGISTERED LAND SURVEYOR, REGISTRATION NO. 59002, DO HEREBY CERTIFY THAT THIS SURVEY IS A TRUE REPRESENTATION OF A SURVEY PERFORMED UNDER MY DIRECT SUPERVISION DURING THE MONTH OF OCTOBER 2005.

JAMES M. KLEIN PLS. 59002

REGISTERED PROFESSIONAL LAND SURVEYOR

James M. Klein
 OREGON
 JULY 12, 2005
 JAMES M. KLEIN
 59002

Expires 6-30-2007



Klein & Assoc.

LAND SURVEYING 1412
 13th Street Suite 200
 Hood River, Oregon 97031
 Tel: (541)386-3322

FILED

NOV 21 2005
Paul Tolts
 CLERK

SHEET 1 OF 1
 WILLAMETTE MERIDIAN
 HOOD RIVER COUNTY, OREGON

1/4 SEC	T.	R.
35CB	3N.	10E.

OWNER
 CONSOLIDATED LAND & CATTLE, LLC

BASIS OF BEARINGS
 PARTITION PLAT NO. 9321

NARRATIVE OF SURVEY

THE PURPOSE OF THIS SURVEY IS TO RETRACE THOSE PARCELS OF OWNERSHIP AS DESCRIBED BY DOCUMENT NO. 20053911 ON FILE IN HOOD RIVER COUNTY, OREGON, AND LOCATED IN THE SOUTHWEST QUARTER OF SECTION 35, TOWNSHIP 3 NORTH, RANGE 10 EAST, WILLAMETTE MERIDIAN.

THE EAST BOUNDARY LINE WAS ESTABLISHED BY HOLDING FOUND MONUMENTS ON THE CENTERLINE OF BELMONT ROAD AS SHOWN ON RECORD OF SURVEY NO 1475. THE SOUTH BOUNDARY LINE ESTABLISHED BY HOLDING MONUMENT ESTABLISHED BY PARTITION PLAT NO. 9321. THE WEST BOUNDARY LINE WAS ESTABLISHED BY HOLDING A FOUND MONUMENT AT THE NORTHWEST CORNER OF THE TRACT BEING SURVEYED AND A MONUMENT AT THE SOUTHWEST CORNER OF THAT TRACT SURVEYED BY RECORD OF SURVEY NO. 1146. THE NORTH BOUNDARY LINE WAS ESTABLISHED BY HOLDING SAID MONUMENT FOUND AT THE NORTHWEST CORNER AND WAS COMPUTED USING RECORD DIMENSIONS AS SHOWN ON SAID RECORD OF SURVEY NO. 1475.

SURVEY PERFORMED FOR:
 KEN RANDELL
 DATE: OCTOBER 2005
 PROJECT: 05-08-02 FILE: 050802CS.DWG DRAFT: LJS

Revised 11-17-05 1530

CS 2005 105