

CENTER 1/4 CORNER
SECTION 33
AXLE AS PER D.C. SURVEYING

LEGEND

- OLD PROPERTY LINES
- NEW PROPERTY LINES
- SET 5/8" IRON ROD WITH PLASTIC CAP MARKED "KAUBLE PLS 1822"
- ⊙ FOUND MONUMENT AS NOTED
- CALCULATED POSITION
- [] COUNTY SURVEY NO. 2005025
- () DEED RECORD

RKA
P O BOX 312
HOOD RIVER, OREGON
(541) 490-4831

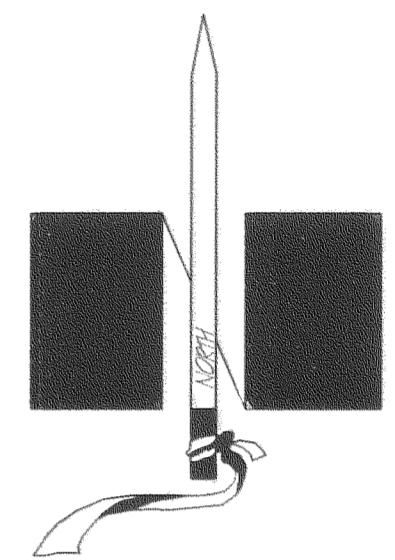
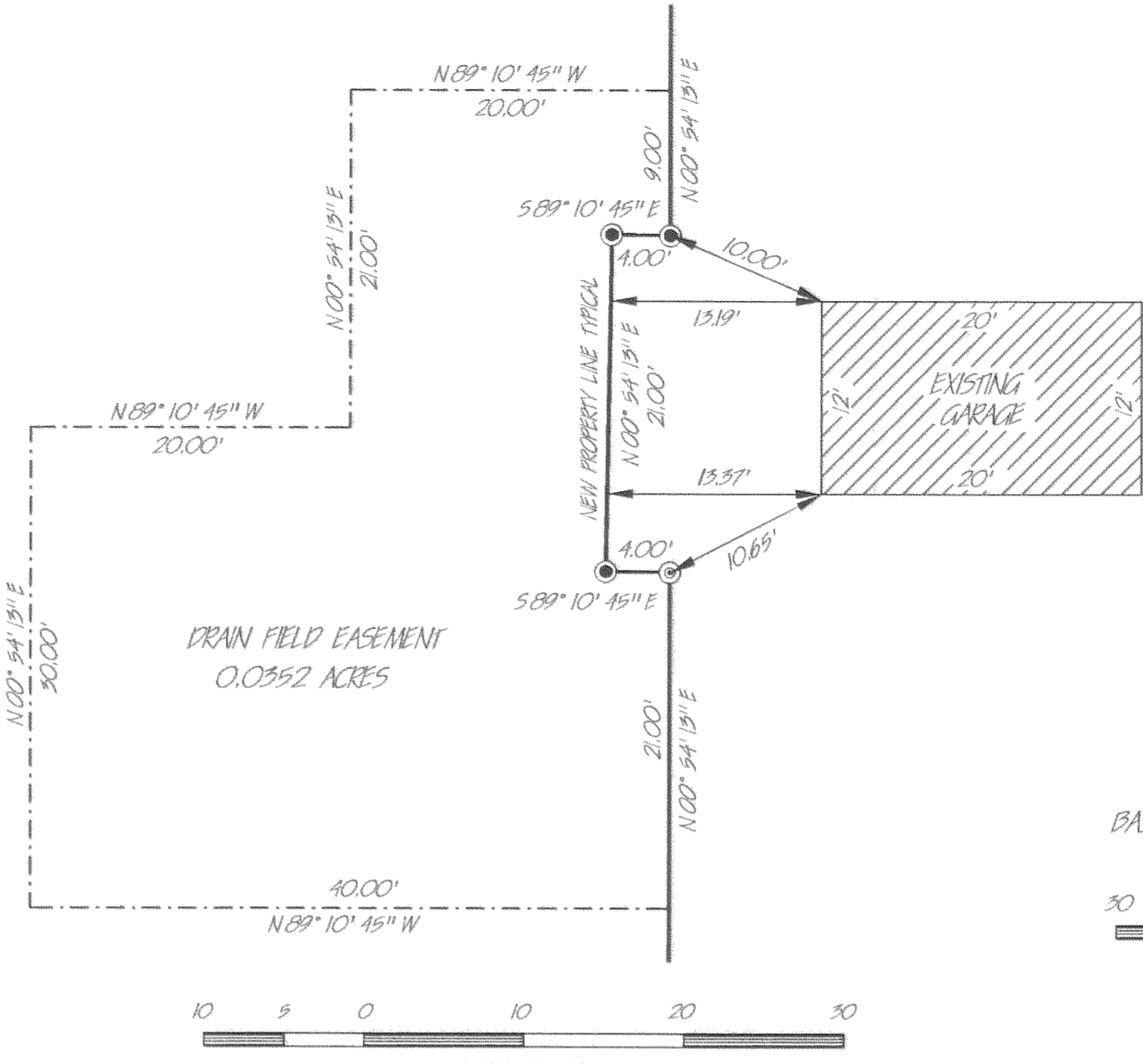
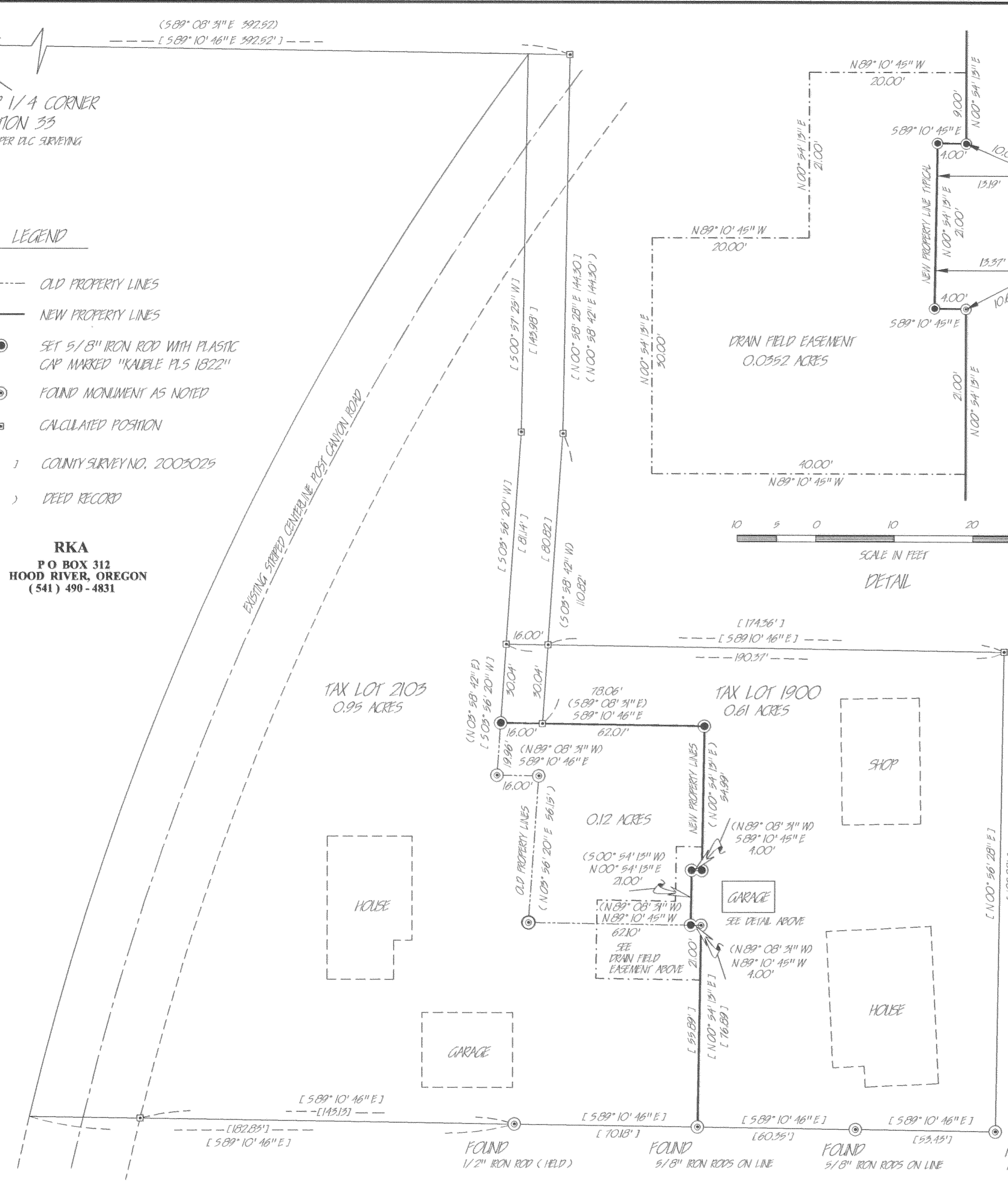

BASIS OF BEARING COUNTY SURVEY NUMBER 2005025

SCALE IN FEET

TOWNSHIP 3 NORTH, RANGE 10 EAST, W. M.
SOUTHEAST QUARTER OF SECTION 33
TAX LOTS 1900 AND 2103

REFERENCES

1. SURVEY BY KLEIN AND ASSOC. COUNTY SURVEY NUMBER 2005025

NARRATIVE

THE PURPOSE OF THIS SURVEY IS TO ADJUST THE BOUNDARY BETWEEN TAX LOTS 1900 AND 2103 (3N10E33D). ALL ADJUSTMENTS WERE MADE TO THE INTERIOR BOUNDARY BETWEEN THE TWO PARCELS AND DEFINING MONUMENTS WERE FOUND AND HELD AS PER CS# 2005025; THEREFORE NO EXTERIOR MEASUREMENTS WERE PERFORMED. DEED DESCRIPTIONS FOR BOTH LOTS REFERENCE THE "AXLE" AS THE MONUMENT REPRESENTING THE CENTER QUARTER OF SECTION 33.

FILED

NOV 15 2005
Roger Kauble
COUNTY RECORDER

REGISTERED
PROFESSIONAL
LAND SURVEYOR

Roger Kauble
OREGON
JULY 13, 1979
ROGER D. KAUBLE
1822

RENEWABLE JUNE 30, 2007
EXPIRES:

PROPERTY LINE ADJUSTMENT SURVEY
FOR

DONALD BRIGGS

NOVEMBER 14, 2005
DRAWN BY: L. H. DALEY

Created: 11-14-05 09:15 AM

CS 2005 099