

RECORD OF SURVEY
 LOCATED IN THE SE 1/4 OF THE NE 1/4
 SECTION 35 , T 3 N, R 10 E, W.M.
 CITY OF HOOD RIVER, COUNTY OF HOOD RIVER, STATE OF OREGON
 3N 10 35 AD TAX LOT 2602

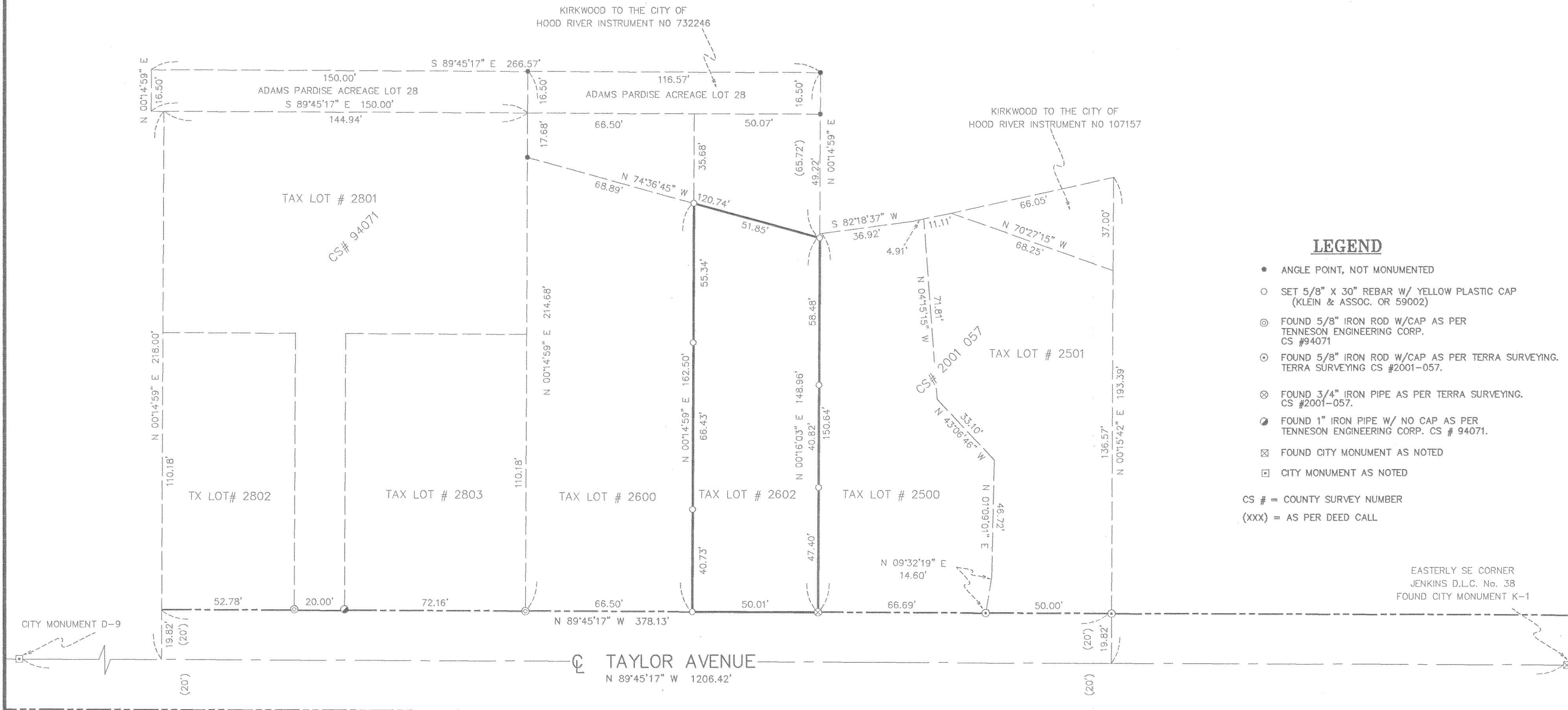

- LEGEND**
- ANGLE POINT, NOT MONUMENTED
 - SET 5/8" X 30" REBAR W/ YELLOW PLASTIC CAP (KLEIN & ASSOC. OR 59002)
 - ⊙ FOUND 5/8" IRON ROD W/CAP AS PER TENNESON ENGINEERING CORP. CS #94071
 - ⊙ FOUND 5/8" IRON ROD W/CAP AS PER TERRA SURVEYING. TERRA SURVEYING CS #2001-057.
 - ⊙ FOUND 3/4" IRON PIPE AS PER TERRA SURVEYING. CS #2001-057.
 - ⊙ FOUND 1" IRON PIPE W/ NO CAP AS PER TENNESON ENGINEERING CORP. CS # 94071.
 - ⊠ FOUND CITY MONUMENT AS NOTED
 - ⊠ CITY MONUMENT AS NOTED
- CS # = COUNTY SURVEY NUMBER
 (XXX) = AS PER DEED CALL

EASTERLY SE CORNER
 JENKINS D.L.C. No. 38
 FOUND CITY MONUMENT K-1

NARRATIVE
 THE PURPOSE OF THIS SURVEY IS TO LOCATE THE BOUNDARY OF TAX LOT 2602 OF 3N 10 35AD AS DESCRIBE IN INSTRUMENT NUMBER 20050893. TWO SURVEY PERFORMED IN THE AREA WERE UTILIZE FOR THIS SURVEY. ONE PERFORMED BY TERRA SURVEYING ADJACENT TO TAX LOT 2602 AS RECORDED IN COUNTY SURVEY NUMBER 2001-057 ANOTHER PERFORMED BY TENNESON ENGINEERING WESTERLY OF SAID TAX LOT 2602 AS RECORDED IN COUNTY SURVEY 94071. NO MAJOR DISCREPANCIES FOUND BETWEEN SAID SURVEY USED.

- REFERENCED DEEDS**
 INSTRUMENT No. 732246
 INSTRUMENT No. 20050893
- REFERENCED SURVEYS**
 ADAMS PARADISE ACREAGE SURVEY BY TERRA SURVEYING CS # 88043
 SURVEY BY TERRA SURVEYING CS # 2001-057
 SURVEY BY TENNESON ENGINEERING CS #94071

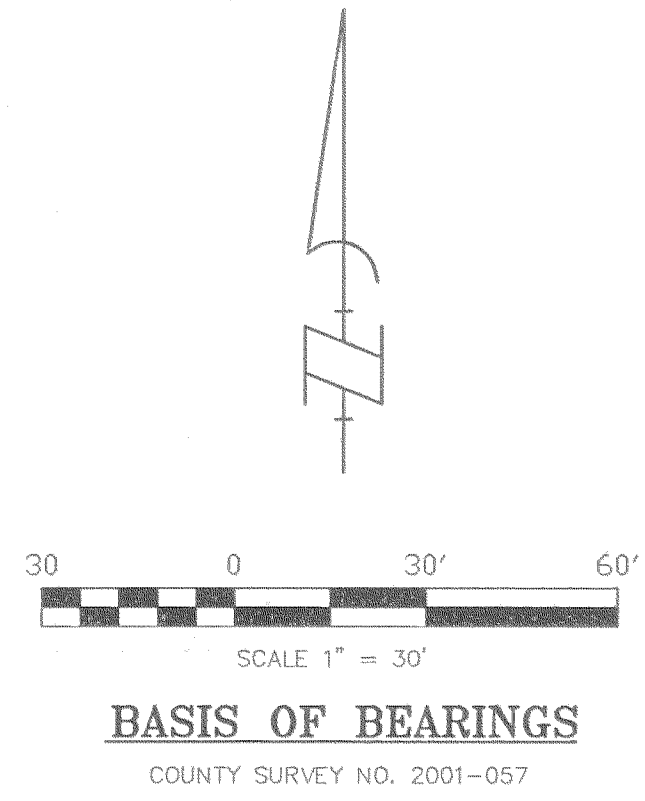

OWNER
 THERESA ISERMAN
 SURVEY PERFORMED FOR:
 THERESA ISERMAN
 DATE: SEPTEMBER 2005
 PROJECT: 050906
 FILE: 050906FP1.DWG
 DRAFT: JMK

FILED

NOV 3 2005

COUNTY SURVEYOR

JMK

SHEET 1 OF 1
 WILLAMETTE MERIDIAN
 HOOD RIVER COUNTY, OREGON

1/4 SEC T. R.
 35AD 3N. 10E.

LAND SURVEYING
 1412 13th Street Suite 200
 Hood River, Oregon 97031
 Tel: (541)386-3322

Klein & Assoc.

REGISTERED PROFESSIONAL LAND SURVEYOR
 JAMES M. KLEIN
 59002
 Expires 6-30-2007