

RECORD OF SURVEY

BOUNDARY LINE ADJUSTMENT 2005-61
LOT 11 AND 12 OF ELIOT PARK SUBDIVISION, PHASE I
IN THE NE 1/4 OF THE SW 1/4 OF SECTION 36, T 3 N, R 10 E, W.M.
CITY OF HOOD RIVER, COUNTY OF HOOD RIVER, OREGON
3N 10E 36CA TAX LOT 1300 AND 1400

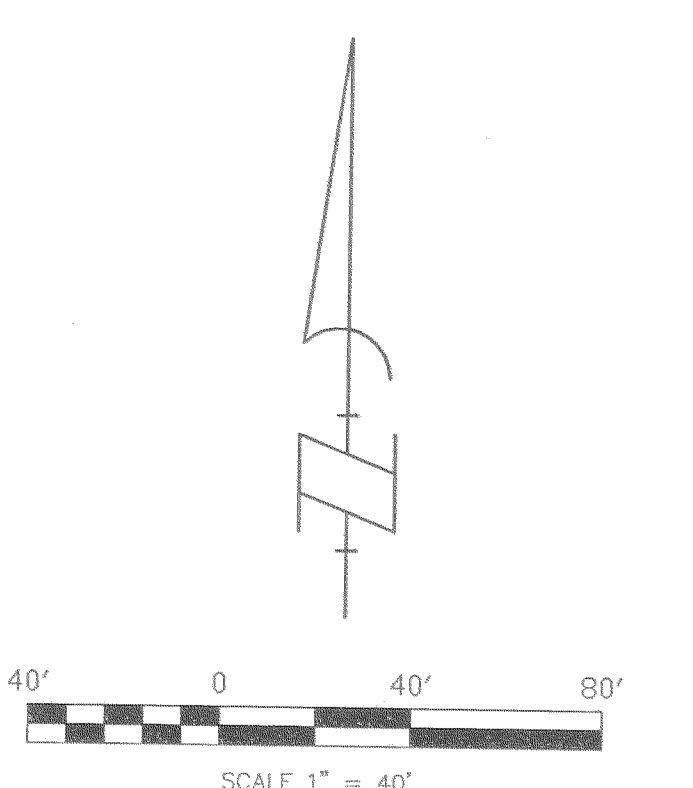
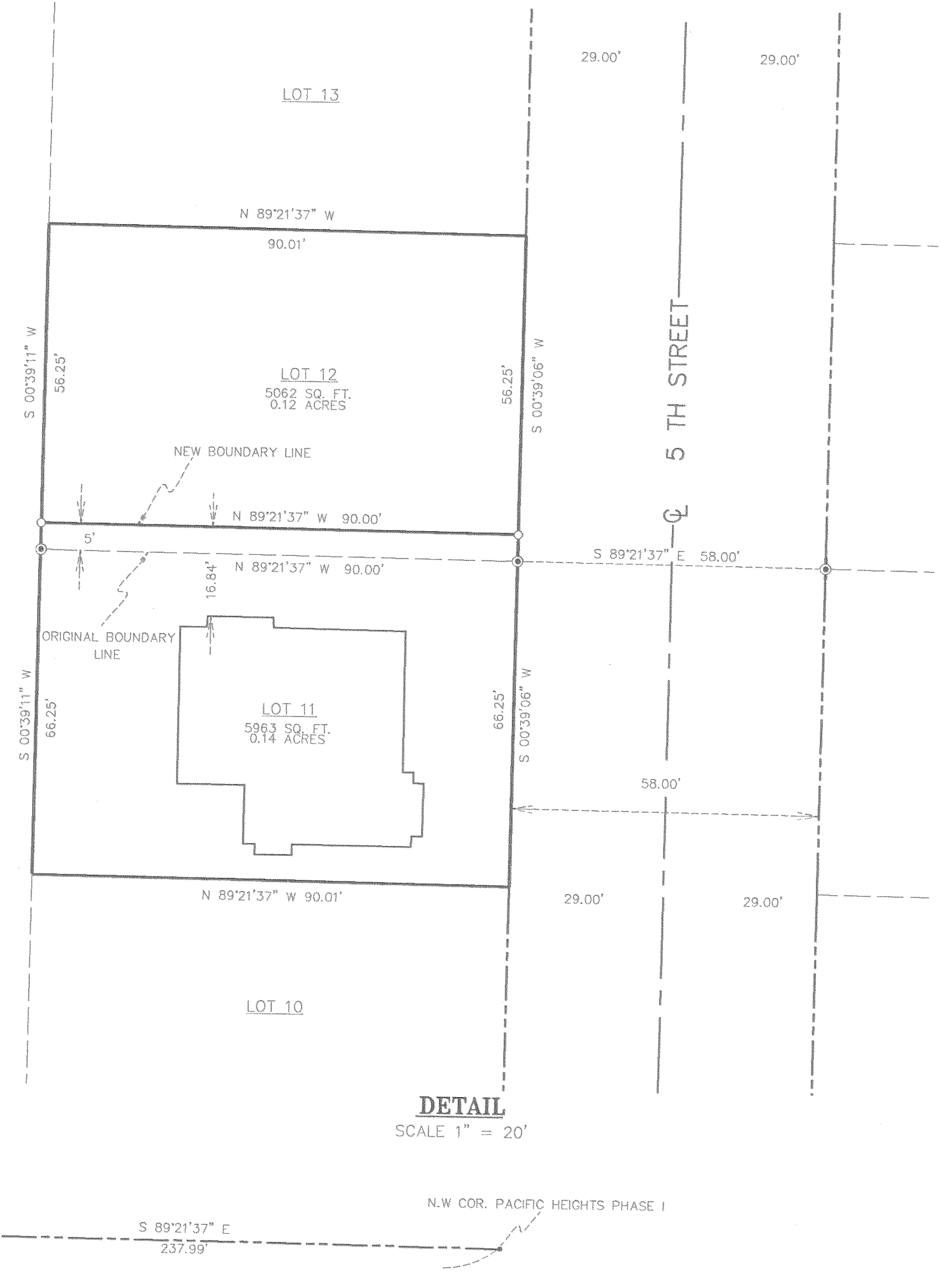
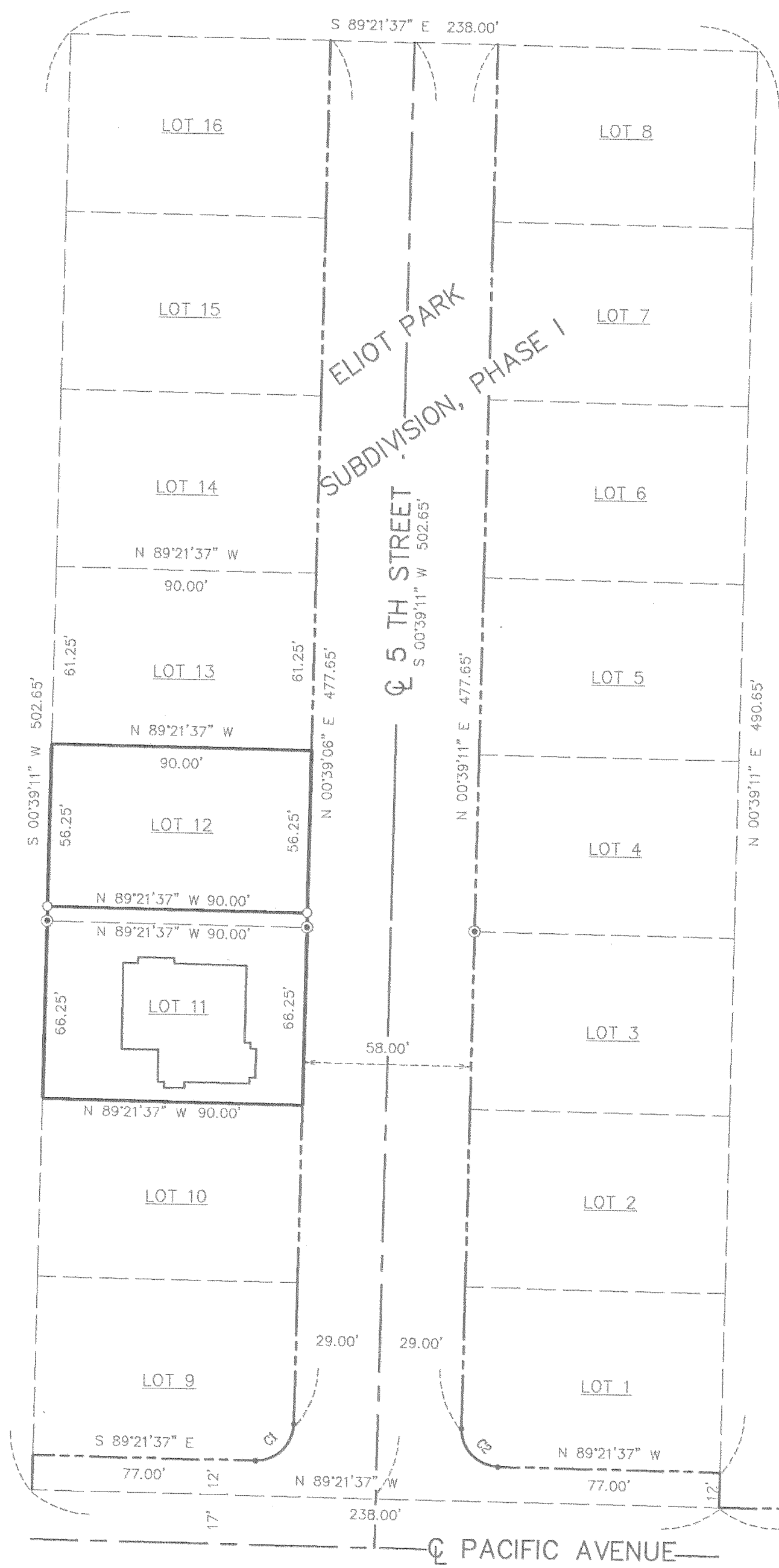

BASIS OF BEARINGS
 SURVEY BY TENNESON ENGINEERING CORP.
 CS # 2004 084

- LEGEND**
- SET 5/8" X 30" REBAR W/ YELLOW PLASTIC CAP (KLEIN & ASSOC. OR 59002)
 - ⊙ FOUND 5/8" X 30" REBAR W/ YELLOW PLASTIC CAP AS PER TENNESON ENGINEERING CORP. CS # 2004 084
 - ANGLE POINT, NOT MONUMENTED
 - CS# COUNTY SURVEY NUMBER

NOTE:
 ALL BEARINGS, DISTANCES, AND CURVE DATA SHOWN ARE EITHER SET PER THIS SURVEY OR RECORD AND FOUND PER ELIOT PARK SUBDIVISION, PHASE I, UNLESS OTHERWISE NOTED.

FILED

OCT 28 2005
James M. Klein
 COUNTY CLERK

REGISTERED
 PROFESSIONAL
 LAND SURVEYOR
James M. Klein
 OREGON
 JULY 12, 2005
 JAMES M. KLEIN
 59002
 Expires 6-30-2007

Klein & Assoc.

LAND SURVEYING
 1412 13th Street Suite 200
 Hood River, Oregon 97031
 Tel: (541)386-3322

SHEET 1 OF 1
 WILLAMETTE MERIDIAN
 HOOD RIVER COUNTY, OREGON
 1/4 SEC T. R.
 36CA 3N. 10E.

NARRATIVE
 THE PURPOSE OF THIS SURVEY IS TO ADJUST LOTS 11 AND 12 OF ELIOT PARK SUBDIVISION PHASE I AS SHOWN HERE IN. 5/8" IRON RODS ALONG THE NORTH LINE OF LOT 11 AND A 5/8" IRON ROD LOCATED AT THE NORTHWEST CORNER OF LOT 3 WERE RECOVERED AND HELD. THE NORTH LINE OF LOT 11 WAS THEN ADJUSTED 5 FEET NORTH AND PARALLEL TO SAID LOT 11.

REFERENCED SURVEYS
 SURVEY AS PER TENNESON ENGINEERING CORP.
 ELIOT PARK SUBDIVISION, PHASE I

LOT #	ORIGINAL AREA	NEW AREA
LOT 11	5512 SQ.FT 0.13 ACRES	5,963 SQ.FT 0.14 ACRES
LOT 12	5512 SQ.FT 0.13 ACRES	5,062 SQ.FT 0.12 ACRES

CURVE	RADIUS	ARC LENGTH	CHORD LENGTH	CHORD BEARING	DELTA ANGLE
C1	13.00'	20.44'	18.40'	S 45°40'39" W	90°04'33"
C2	13.00'	20.41'	18.38'	N 44°20'51" W	89°58'27"

OWNER
 DOUG ROVIANEK

SURVEY PERFORMED FOR:
 DOUG ROVIANEK
 DATE: OCTOBER 2005
 PROJECT: 050922
 FILE: 050922FP.DWG DRAFT: JMK

R2005 10-26-05 1445

CS 2005 091