

**BOUNDARY ADJUSTMENT**  
 SURVEY IN BLOCK 11 OF AMENDED PLAT  
 OF IDLEWILD ADDITION  
 SE 1/4, SEC. 26 T. 3N., R. 10 E., W.M  
 HOOD RIVER, OREGON  
 TAX LOT # 800, 801

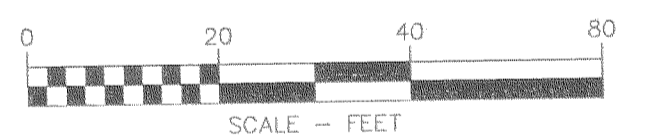
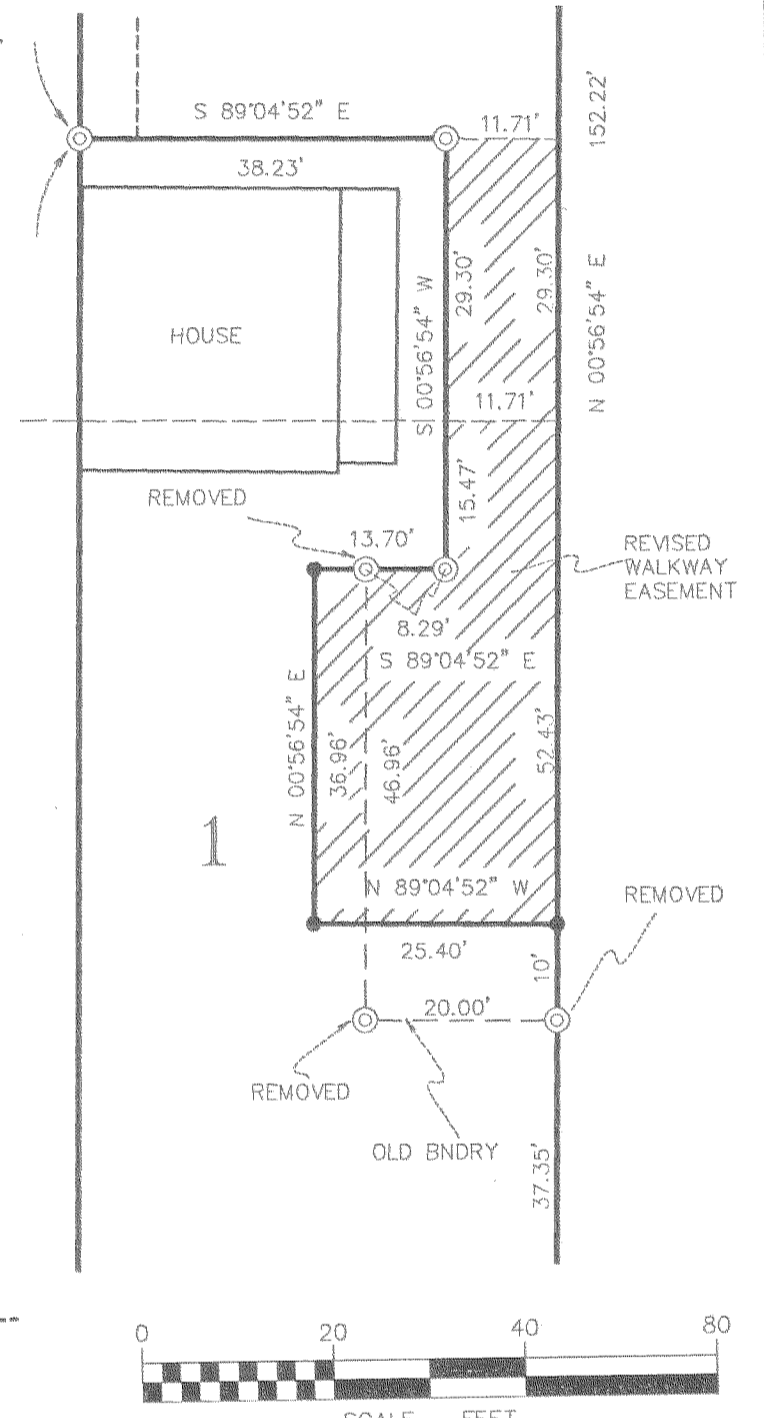
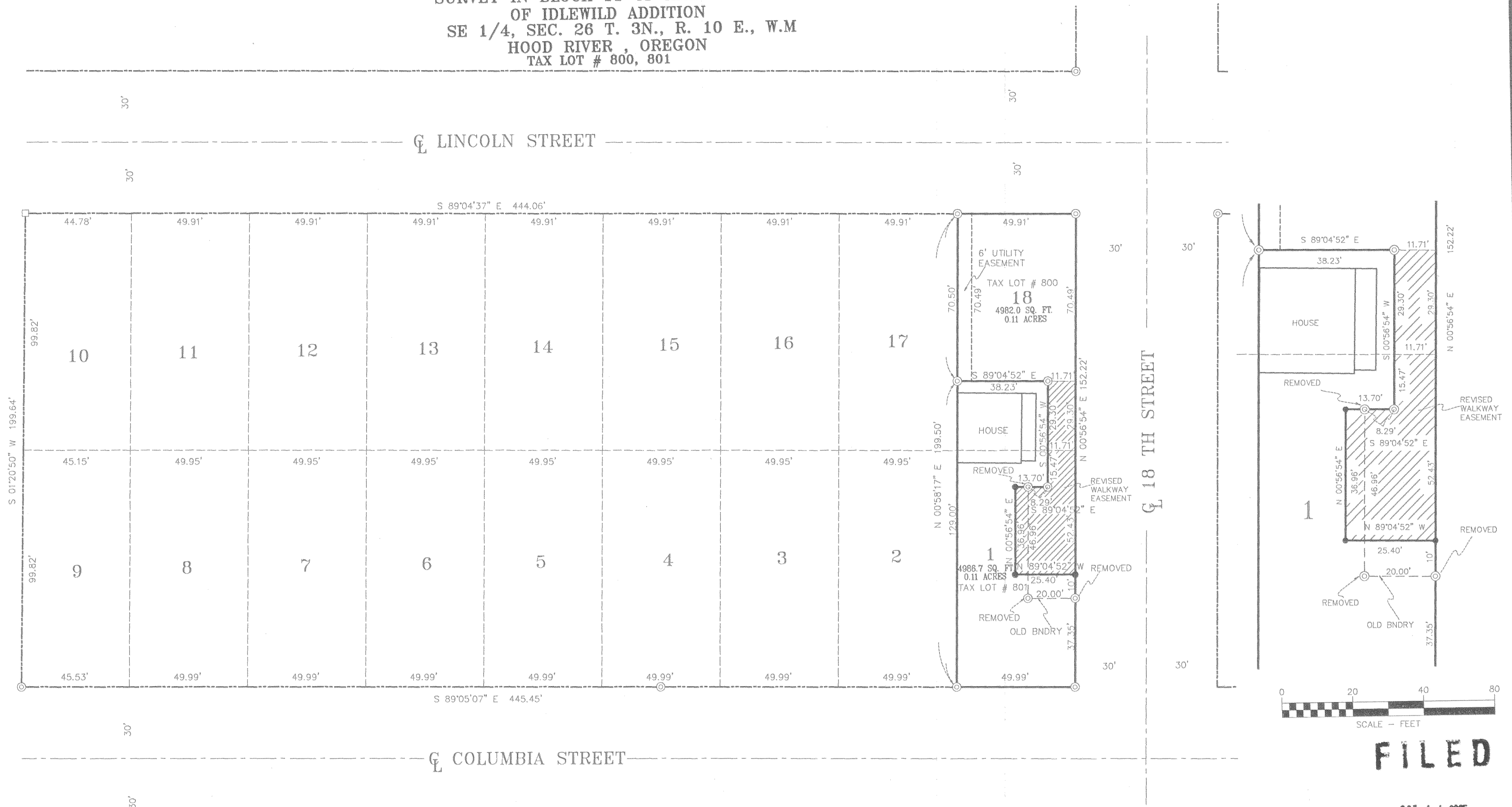

**FILED**

OCT 14 2005  
*Ronald L. Lutz*  
 COUNTY CLERK

**NARRATIVE**

THE PURPOSE OF THIS SURVEY WAS TO ADJUST THE BOUNDARY'S COMMON TO TAX LOT'S 3N 10E 26DC 800 AND 801 IN LOTS 1 AND LOT 18 OF THE AMENDED PLAT OF IDLEWILD ADDITION. ALSO A REVISION TO THE EXISTING WALKWAY EASEMENT IS SHOWN ON THE PLAT. A SURVEY BY OUR FIRM WAS USED AS A REFERENCE (CS# 95012). ALL MONUMENTS FOUND AND ESTABLISHED, ALONG WITH THE MEASURED BEARINGS AND DISTANCES ARE SHOWN HEREIN.

**REFERENCED LEGAL**

LOT 1 & 18 OF BLOCK 11 THE AMENDED PLAT IDLEWILD ADDITION

**BASIS OF BEARINGS**

RECORD OF SURVEY : CS# 95012



**REFERENCED SURVEYS**

- SURVEY BY TERRA SURVEYING, AUG 1980  
CS # 80090
- SURVEY BY KLEIN & ASSOCIATES, FEB 1995  
CS # 95012

**LEGEND**

- SET 5/8" X 30" REBAR W/ YELLOW PLASTIC CAP (Klein & Assoc OR 59002 ~~WA 22090~~)
- ⊙ FOUND MONUMENT AS PER KLEIN & ASSOCIATES CS # 95012
- CALCULATED CORNER AS PER CS # 80090

**OWNER**

LAURA ROSSETTER

SURVEY PERFORMED FOR:  
 LAURA ROSSETTER  
 DATE: AUGUST 2005  
 PROJECT: 050701

FILE: 050701B.DWG DRAFT: GDH

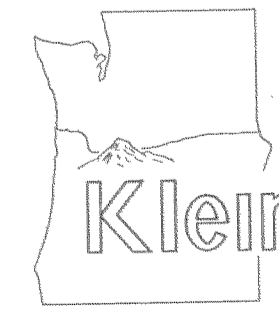

**Klein & Assoc.**

REGISTERED PROFESSIONAL LAND SURVEYOR

JAMES M. KLEIN  
 OREGON  
 JULY 12, 2005  
 59002

Expires 6-30-2007

LAND SURVEYING  
 1412 13th Street Suite 200  
 Hood River, Oregon 97031  
 Tel: (541)386-3322

SHEET 1 OF 1  
 WILLAMETTE MERIDIAN  
 HOOD RIVER COUNTY, OREGON

1/4	SEC	T.	R.
26DC	3N	10E	

Raw: 10-10-05 1600

CS 2005 083