

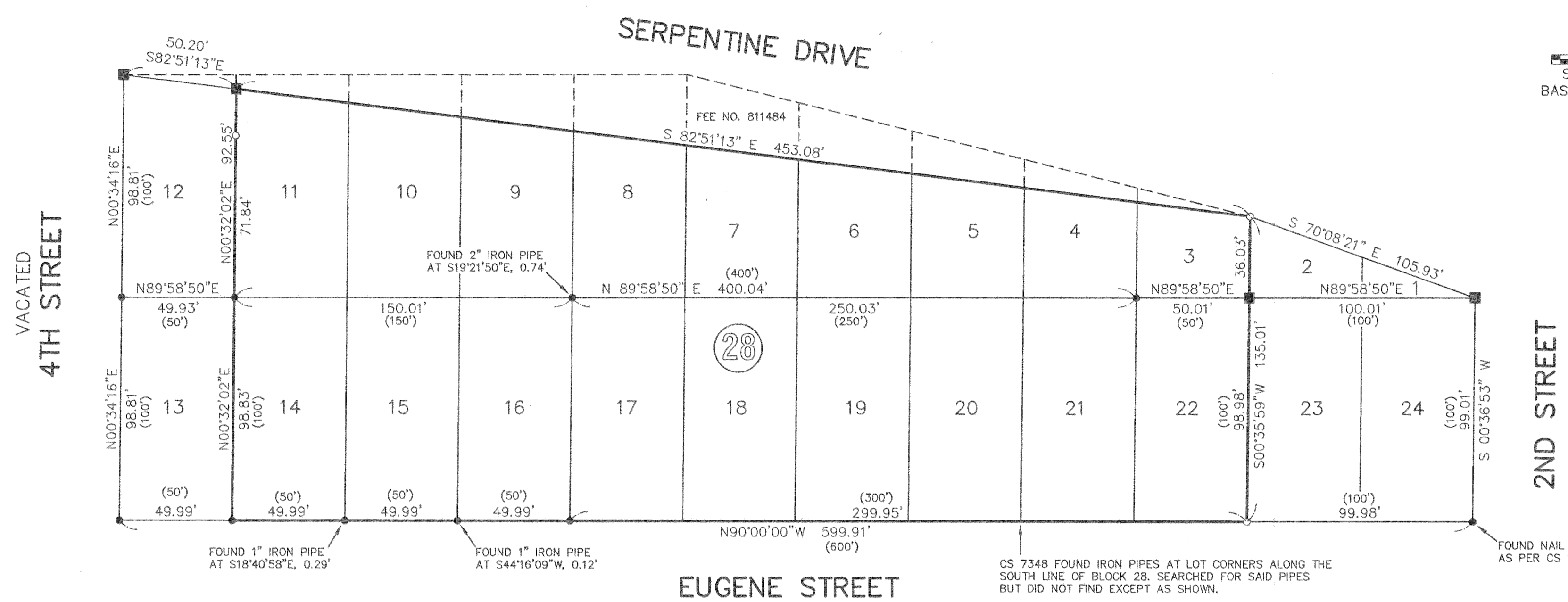

SCALE 1" = 40 FEET
BASIS OF BEARING: ASSUMED



REGISTERED PROFESSIONAL LAND SURVEYOR

Kevin Dowd

OREGON
JULY 26, 1989
KEVIN DOWD
2393

RENEW DATE: 12-31-05
AUGUST 29, 2005

RECORD OF SURVEY

SITUATED IN BLOCK 28, HOOD RIVER PROPER
IN THE NORTH HALF OF SECTION 36
T3 NORTH, R10 EAST, W.M.
IN THE CITY OF HOOD RIVER
HOOD RIVER COUNTY, OREGON

FOR: GLEN HAACK

FILED

OCT 12 2005
Kevin Dowd
SURVEYOR

WYEAST SURVEYS
KEVIN DOWD
4399 WOODWORTH DRIVE
MT HOOD, OREGON 97041
(541) 352-6065

LEGEND:

- SET 5/8" X 30" IRON ROD WITH YELLOW PLASTIC CAP STAMPED "WYEAST LS 2393"
- FOUND 1" IRON PIPE EXCEPT AS NOTED OTHERWISE
- CALCULATED POSITION
- (xxx) PLAT DATA

NARRATIVE:

THE PURPOSE OF THIS SURVEY IS TO ESTABLISH THE EXTERIOR BOUNDARY OF LOTS 3 TO 11 INCLUSIVE AND LOTS 14 TO 22 INCLUSIVE, BLOCK 28, HOOD RIVER PROPER. EXCEPTING THAT PORTION CONVEYED TO THE CITY OF HOOD RIVER AS DESCRIBED IN DEED RECORDED AS FEE NO. 811484. THE BOUNDARIES WERE ESTABLISHED BY PRORATION BASED ON THE FOUND MONUMENTS AS SHOWN.