

BOUNDARY LINE ADJUSTMENT
SW 1/4, SEC 33, T 3 N, R 10 E, WM
COUNTY OF HOOD RIVER, STATE OF OREGON
 3N 10 33, TAX LOT 2400 & 2500

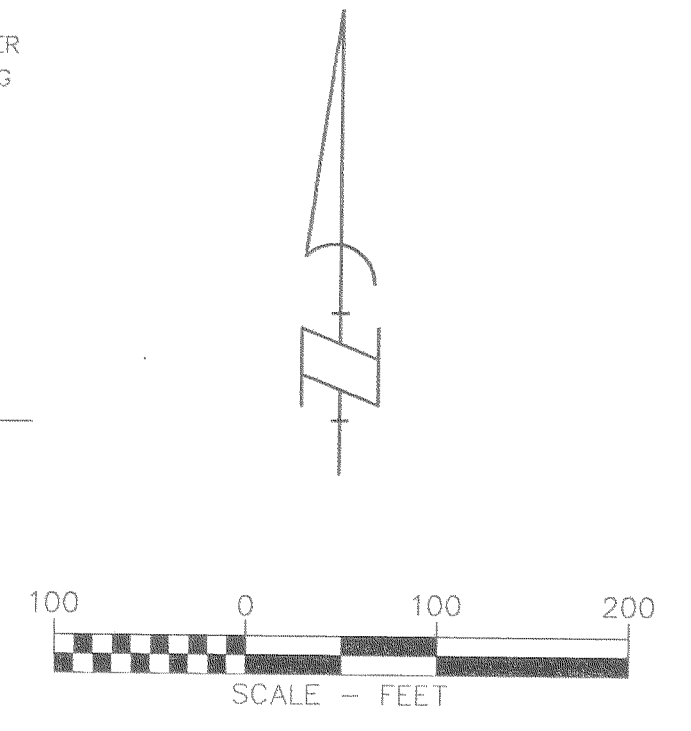
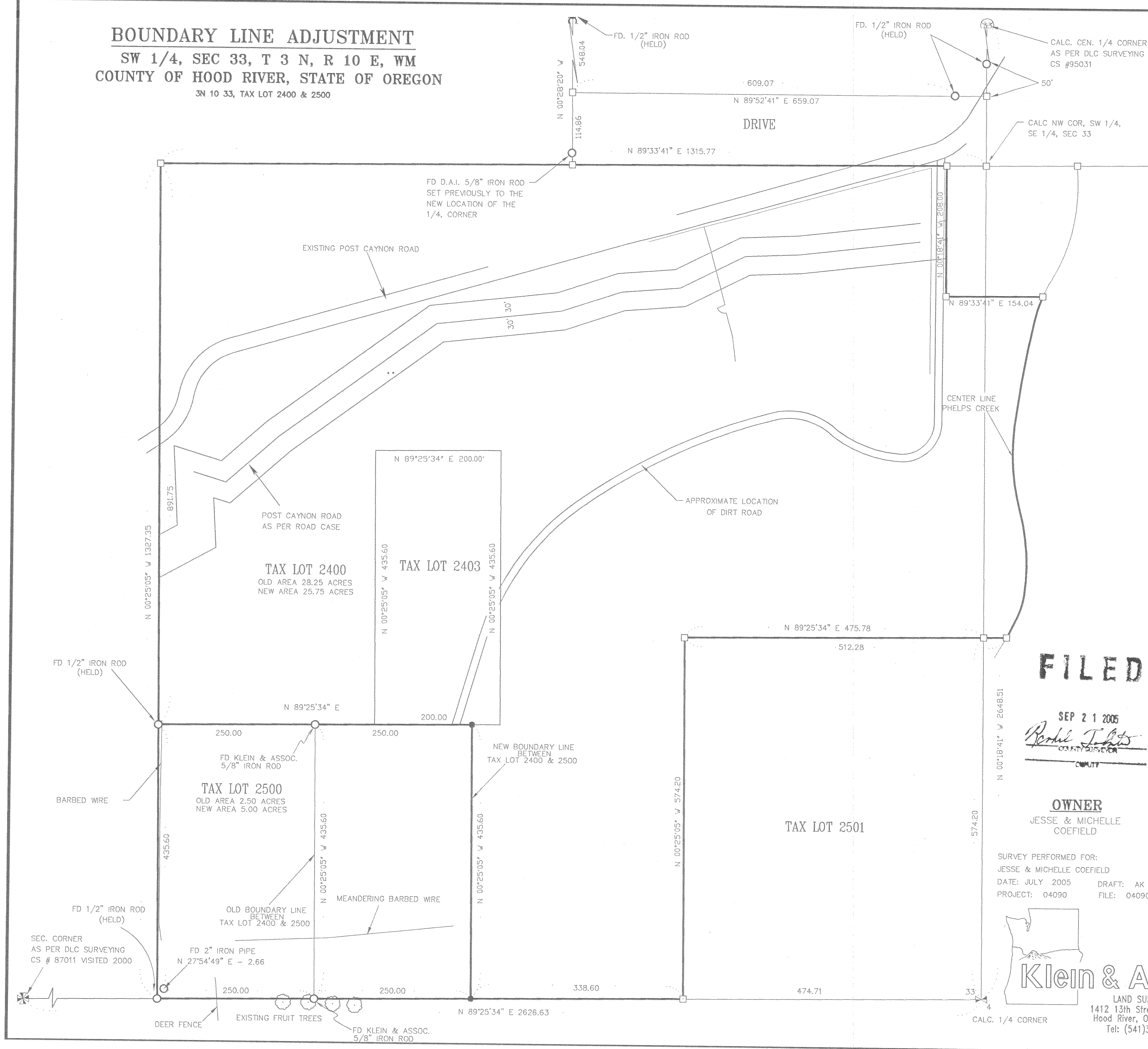

BASIS OF BEARINGS

AS PER DLC SURVEYING
 CS # 87011

LEGEND

- SET 5/8" IR W/ PLASTIC CAP (Klein & Assoc OR 932 & WA 22098)
- FOUND MONUMENT AS NOTED
- CALCULATED COR AS NOTED
- ⊗ FOUND OR SET 1/4 CORNER AS NOTED
- ⊗ FOUND OR SET SECTION CORNER AS NOTED

NOTE:
 ALL BEARINGS, DISTANCES, AND CURVE DATA SHOWN
 ARE FOUND OR SET, UNLESS OTHERWISE NOTED.

NARRATIVE

THE PURPOSE OF THE SURVEY IS TO ADJUST THE BOUNDARY BETWEEN TAX LOT 2400 AND 2500. A SURVEY BY OUR FIRM (CS #98085) WAS PERFORMED IN 1998 AND USED AS THE BASIS OF THIS SURVEY. ALL MONUMENTS FOUND AND SET DURING THIS SURVEY AND THE PREVIOUS SURVEY, ALONG WITH THE MEASURED BEARINGS AND DISTANCES ARE SHOWN HEREIN.

FILED

SEP 21 2005
Reed J. Lutz
 COUNTY SURVEYOR

REFERENCED SURVEYS

- SURVEY BY DLC SURVEYING CS# 95031
- SURVEY BY DLC SURVEYING CS# 87011
- SURVEY BY KLEIN & ASSOC. CS # 98085

OWNER
 JESSE & MICHELLE
 COEFIELD

SURVEY PERFORMED FOR:
 JESSE & MICHELLE COEFIELD
 DATE: JULY 2005 DRAFT: AK
 PROJECT: 04090 FILE: 04090.DWG

REGISTERED
 PROFESSIONAL
 LAND SURVEYOR

OREGON
 JULY 17, 1970
 ANTHONY C. KLEIN
 932
 Expires 6-30-2007



Klein & Assoc.
 LAND SURVEYING
 1412 13th Street Suite 200
 Hood River, Oregon 97031
 Tel: (541)386-3322

SHEET 1 OF 1
 WILLAMETTE MERIDIAN
 HOOD RIVER COUNTY, OREGON

1/4	SEC	T.	R.
33	3N	10E	

Draw: 9-20-05 1130

CS 2005 072