

RECORD OF SURVEY

LOCATED IN LOTS 8, 9 & 10 OF BLOCK 25 HOOD RIVER PROPER,
 NW 1/4, NE 1/4, SEC 36, T 3 N, R 10 E, WM.
 CITY OF HOOD RIVER, OREGON
 3N 10E 36AB TAX LOT 3300 & 3301

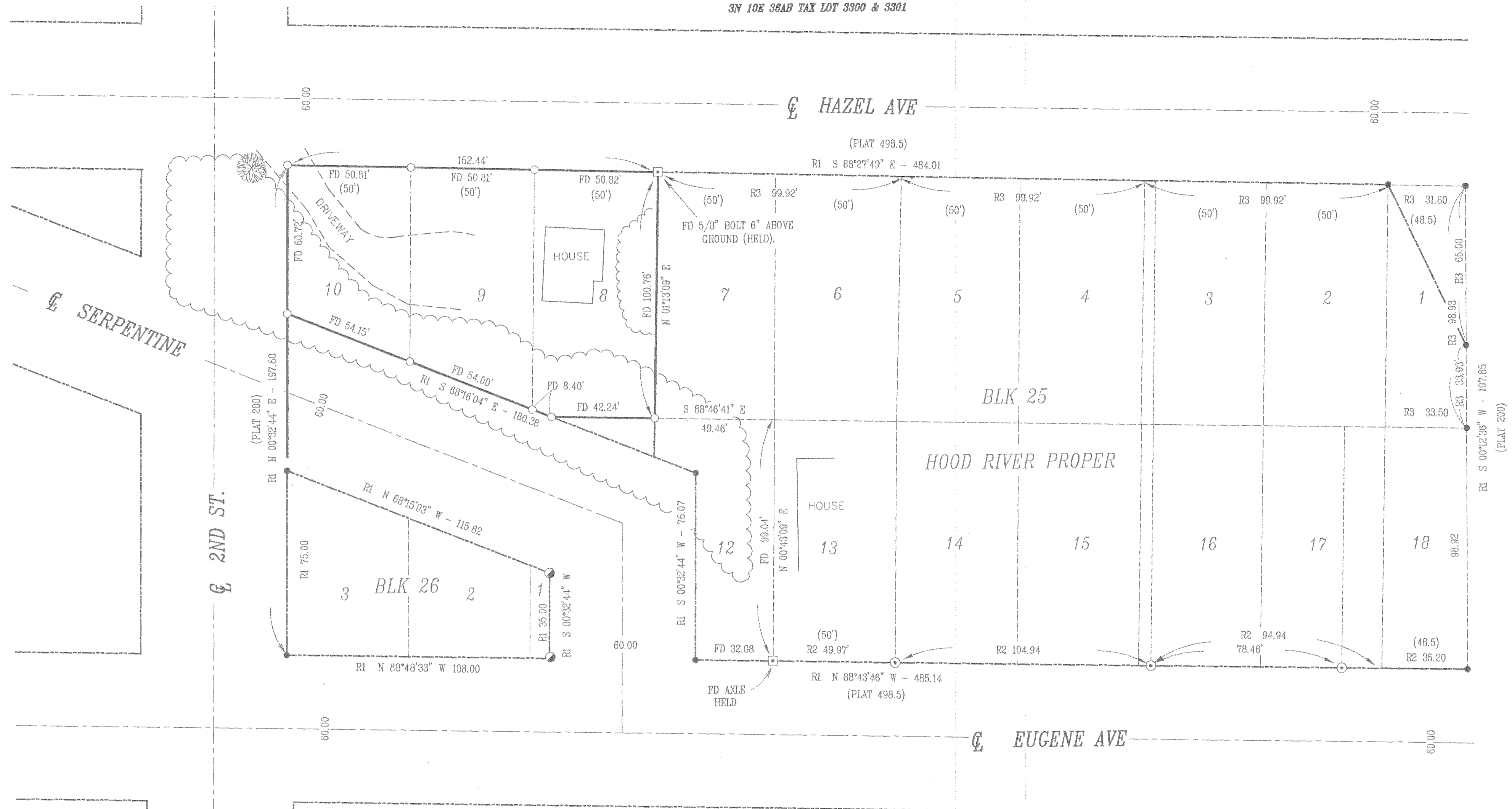

LEGEND

- SET 5/8" X 30" REBAR W/ YELLOW PLASTIC CAP
(Klein & Assoc OR 932 & WA 22098)
 - ⊙ FOUND 5/8" REBAR RED PLASTIC CAP
(Terra Survey OR PLS 1815)
 - FOUND 5/8" REBAR YELLOW PLASTIC CAP
(Klein & Associates OR 932 & WA 22098)
 - FOUND MONUMENT AS NOTED
 - ANGLE POINT, NOT MONUMENTED
 - R1 RECORD OF SURVEY : KLEIN & ASSOCIATES # 94036
 - R2 RECORD OF SURVEY : TERRA SURVEY CS # 90036
 - R3 RECORD OF SURVEY : TERRA SURVEY CS # 90025
 - FD FOUND DATA
 - () = RECORD PLAT OR DISTANCE
- NOTE:
 ALL BEARINGS, DISTANCES, AND CURVE DATA SHOWN
 ARE FOUND OR SET, UNLESS OTHERWISE NOTED.

NARRATIVE

THE PURPOSE OF THIS SURVEY IS TO LOCATE LOTS 8, 9, & 10 OF BLOCK 25 OF HOOD RIVER PROPER. PVIOUS SURVEYS PERFORMED BY OUR FIRM AND TERRA SURVEYING WERE USED IN THIS SURVEY (SEE REFERENCES SURVEYS FOR SURVEY USED IN THIS SURVEY).

REFERENCES

- SURVEY BY KLEIN & ASSOC. MAY 1994
CS #94036
- SURVEY BY TERRA SURVEYING, MAY 1990
CS #90036
- SURVEY BY TERRA SURVEYING, MAY 1990
CS #90025
- SURVEY BY TERRA SURVEYING, MAY 1990
CS #90078
- HOOD RIVER COUNTY RECORDS, RECORDED IN
INSTRUMENT No. 2004-4232 & 861557

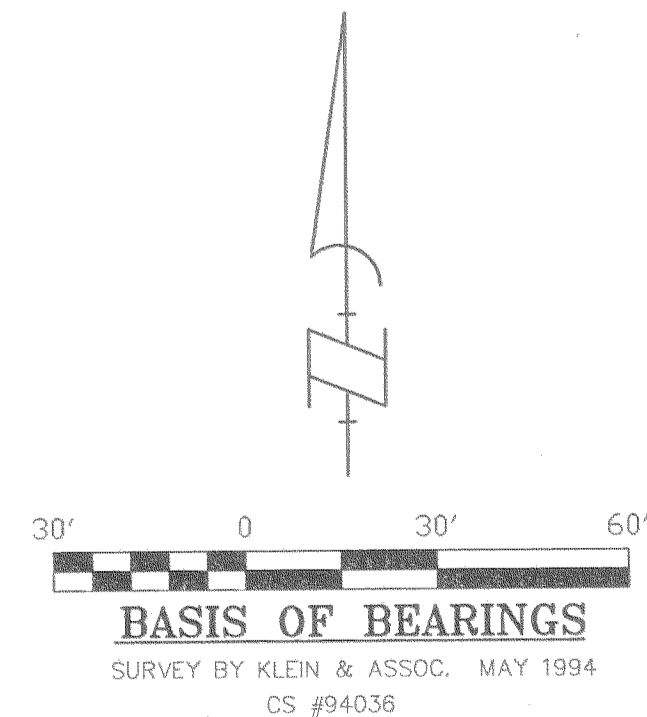

OWNER
 METSKER HERITAGE, INC

SURVEY PERFORMED FOR:
 FORREST METZGER
 DATE: JUNE 2004
 PROJECT: 050609
 FILE: 050609FP.DWG DRAFT: JMK

Klein & Assoc.

LAND SURVEYING
 1412 13th Street Suite 200
 Hood River, Oregon 97031
 Tel: (541)386-3322

REGISTERED
 PROFESSIONAL
 LAND SURVEYOR

ANTHONY C. KLEIN
 932
 Expires 6-30-2007

FILED

SEP 21 2005

Randy L. Harts
 COUNTY CLERK

SHEET 1 OF 1
 WILLAMETTE MERIDIAN
 HOOD RIVER COUNTY, OREGON

1/4	SEC	T.	R.
36AB	3N.	10E.	

CS 2005 071