

PARTITION PLAT

COUNTY OF HOOD RIVER, OREGON
LOCATED IN THE NE 1/4 OF SECTION 35,
T. 3 N., R. 10 E., WILLAMETTE MERIDIAN
(3N 10E 35AD TAX LOT 11000)

FILED
RECORDS AND ASSESSMENT
HOOD RIVER CO.
Jul 12 9 28 AM '05
PARTITION PLAT NO. 2005170
INSTRUMENT RECEIVED ON THE 12 DAY
OF July, 2005 9:28 AM

Anthony C. Klein (clerk)
HOOD RIVER COUNTY DIRECTOR OF RECORDS
AND ASSESSMENTS

SURVEYS CERTIFICATE
I, ANTHONY C. KLEIN, BEING FIRST DULY SWORN,
DEPOSE AND SAY THAT I HAVE CORRECTLY
SURVEYED AND MARKED WITH PROPER
MONUMENTS THE LANDS REPRESENTED ON THIS
PARTITION PLAT, THE BOUNDARIES BEING
DESCRIBED IN INSTRUMENT NO. 841170 DATED
JULY 10, 1984, HOOD RIVER COUNTY RECORDS,
TO ROBERT A. AHLSTROM AND ROBERTA A.
AHLSTROM.

Anthony C. Klein
ANTHONY C. KLEIN PLS. 932

ACKNOWLEDGMENTS
WE THE OWNERS OF THE LAND SHOWN
HEREIN, HEREBY DECLARE THAT THIS
DIVISION OF LAND HAS BEEN MADE WITH
OUR FREE CONSENT AND IN ACCORDANCE
WITH OUR DESIRES.

Patricia J. Fisher 5/31/05
PATRICIA J. FISHER DATE
Timothy L. Pruitt 5/31/05
TIMOTHY L. PRUITT DATE
Tina M. Pruitt 5/31/05
TINA M. PRUITT DATE

THIS INSTRUMENT WAS ACKNOWLEDGED BEFORE
ME ON May 31, 2005, BY THE ABOVE
SIGNED
Karen A. Seavert
NOTARY SIGNATURE
Karen A. Seavert
NOTARY PUBLIC-(NAME)
STATE OF Oregon
COUNTY OF Hood River
COMMISSION NO. 360520
MY COMMISSION EXPIRES 10-13-06

OFFICIAL SEAL
KAREN A. SEAVERT
NOTARY PUBLIC-OREGON
COMMISSION NO. 360520
MY COMMISSION EXPIRES OCT 13, 2006

APPROVALS
I HEREBY CERTIFY THAT ALL TAXES AND
ASSESSMENT DUE HEREON HAVE BEEN FULLY
PAID AS REQUIRED BY LAW.
Richard Brown
HOOD RIVER COUNTY DIRECTOR OF BUDGET AND
FINANCE.

I HEREBY CERTIFY THIS PARTITION WAS
EXAMINED AND APPROVED, AS OF
THIS 17th DAY OF June, 2005.
Reuel L. Lutz
HOOD RIVER COUNTY SURVEYOR

I HEREBY CERTIFY THIS PARTITION WAS
EXAMINED AND APPROVED, AS OF
THIS 13th DAY OF June, 2005.
C. Walbridge
HOOD RIVER CITY PLANNING DIRECTOR

LEGEND

- SET 5/8" X 24" REBAR W/ 1/4" YELLOW PLASTIC CAP MARKED (OR #932 WA#22096)
 - ⊙ FOUND 1/2" REBAR W/ 1" YELLOW PLASTIC CAP MARKED (LS 1028)
 - ⊙ FOUND 5/8" REBAR W/ 1 1/4" YELLOW PLASTIC CAP MARKED (BESEDA 50800)
 - ⊙ FOUND 1/2" REBAR NO CAP
 - ⊙ FOUND 1" OUTER DIAMETER IRON PIPE
 - ⊙ FOUND 5/8" REBAR IN CONCRETE
 - RM REFERENCE MONUMENT
 - COMP COMPUTED DATA
 - CS RECORD OF SURVEY
 - R1 RECORD OF SURVEY NO. 88075
 - R2 HOOD RIVER COUNTY DEED RECORD RECORDED AS INSTRUMENT NO. 841170
 - R3 RECORD OF SURVEY NO. 7648
 - R4 RECORD OF SURVEY NO. 1130
 - FD FOUND DATA
- NOTE:
ALL BEARINGS, DISTANCES SHOWN ARE FOUND OR SET, UNLESS OTHERWISE NOTED.

SURVEYOR'S NOTE:

A 1" IRON PIPE WAS FOUND AT THE NORTHEAST CORNER OF PARCEL 1 OF RECORD OF SURVEY NO. 88075. SURVEYOR NO. 1028 FOUND SAID 1" IRON PIPE AND NOTED THAT IT WAS 0.43 FEET SOUTH OF STREET CALLS. THIS SURVEY ESTABLISHED THE NORTHEAST CORNER OF SAID PARCEL BY PUSHING THE RECORD 0.43 FEET NORTH AS SHOWN ON SAID SURVEY NO. 88075.

NARRATIVE OF SURVEY

THE PURPOSE OF THIS SURVEY IS TO PARTITION THAT CERTAIN TRACT OF LAND DESCRIBED IN HOOD RIVER COUNTY WARRANTY DEED RECORDED AS INSTRUMENT NO. 841170, INTO TWO PARCELS AS SHOWN HEREIN.

THE BASIS OF BEARING FOR THIS SURVEY WAS ESTABLISHED BY HOLDING 1" IRON PIPES LOCATED AT THE SOUTHEAST CORNER OF SAID TRACT AND AT THE NORTHEAST CORNER OF PARCEL 1 OF SURVEY NO. 88075, A RECORDED SURVEY OF HOOD RIVER COUNTY, OREGON. THE NORTHEAST CORNER OF SAID TRACT WAS ESTABLISHED BY COMPUTING THE MID POINT BETWEEN LAST SAID 1" IRON PIPES. THE SOUTHEAST CORNER OF SAID TRACT WAS ESTABLISHED BY HOLDING SAID 1" IRON PIPE FOUND AT SAID SOUTHEAST CORNER. THE SOUTH LINE OF SAID TRACT WAS ESTABLISHED BY USING THE FOUND BEARING BETWEEN TWO 5/8" REBARS IN CONCRETE FOUND ON THE SOUTH RIGHT-OF-WAY OF B STREET. THE WEST BOUNDARY LINE OF SAID TRACT WAS ESTABLISHED BY HOLDING A 1" IRON PIPE FOUND AT THE CENTERLINE INTERSECTION OF C STREET AND 16TH STREET. A CENTERLINE BEARING FOR 16TH STREET WAS COMPUTED USING LAST SAID MONUMENT AND A RECORD DISTANCE FROM THE SOUTHWEST CORNER OF SAID TRACT. ONCE THE 16TH STREET CENTERLINE WAS ESTABLISHED THE EASTERLY RIGHT-OF-WAY WAS ESTABLISHED AT THE RECORD ROAD WIDTH, AND ESTABLISHING THE SOUTHWEST CORNER OF SAID TRACT. THE NORTH LINE OF SAID TRACT WAS ESTABLISHED BY FIRST COMPUTING THE SOUTH RIGHT-OF-WAY LINE OF C STREET. SAID SOUTH RIGHT-OF-WAY LINE OF C STREET WAS ESTABLISHED BY HOLDING SAID IRON PIPE LOCATED AT THE CENTERLINE INTERSECTION OF C STREET AND 16TH STREET AND GOING SOUTH ALONG SAID 16TH STREET CENTERLINE 25.00 FEET THEN EAST TO THE NORTHEAST CORNER OF SAID PARCEL 1. ONCE THE EAST RIGHT-OF-WAY LINE BETWEEN C STREET AND B STREET WAS ESTABLISHED A MIDPOINT WAS COMPUTED FOR THE NORTHWEST CORNER OF SAID TRACT.

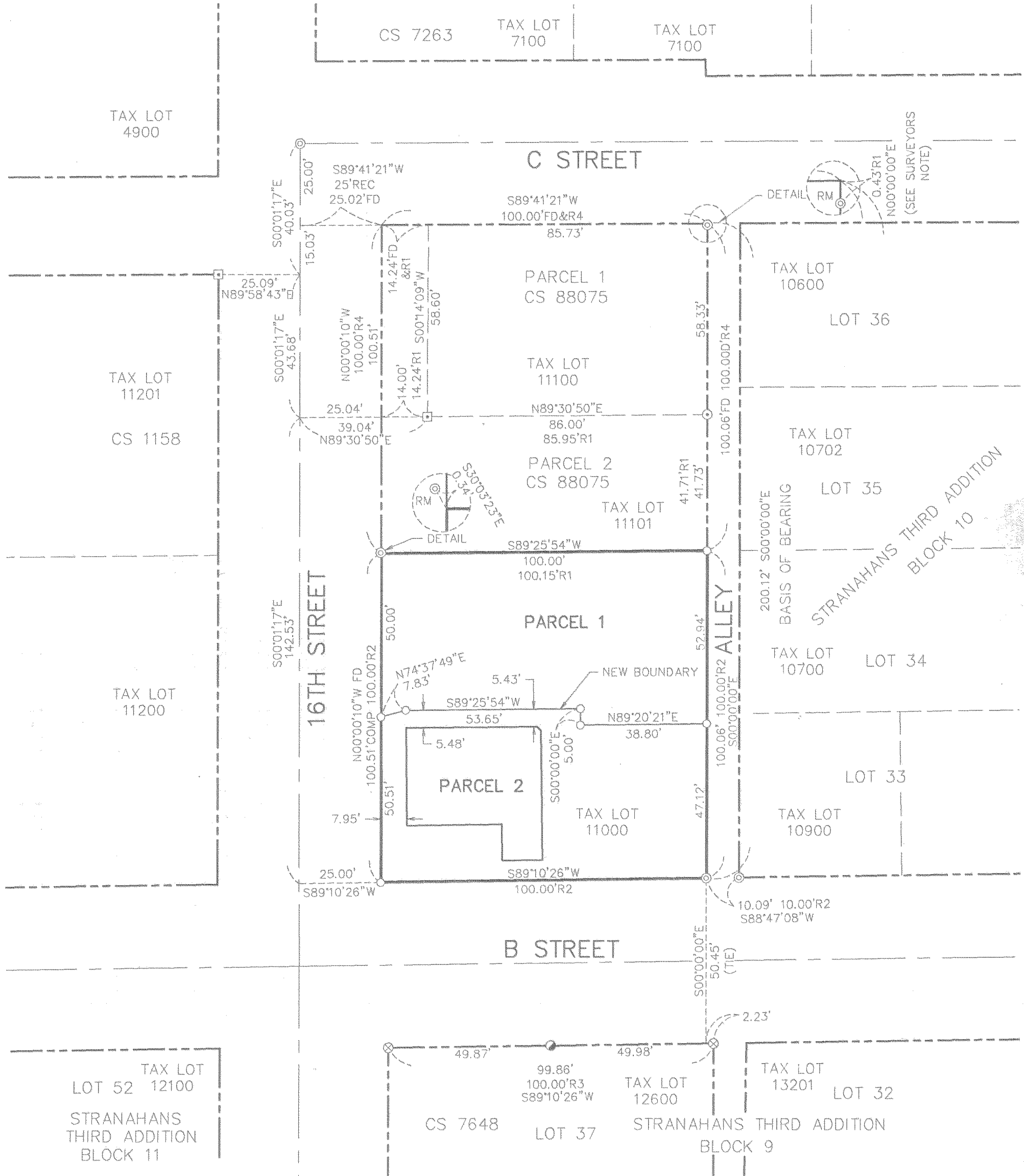

BASIS OF BEARINGS

HOOD RIVER COUNTY DEED RECORD
RECORDED AS INSTRUMENT NO. 841170

OWNER

PATRICIA J. FISHER
TIMOTHY L. PRUITT
TINA M. PRUITT

AREA NOTE:

PARCEL	AREA
PARCEL 1	5000 SQUARE FEET
PARCEL 2	5027 SQUARE FEET

SURVEY PERFORMED FOR:
TIM PRUITT
DATE: MAY 2005
PROJECT: 05033 FILE: 05033PP.DWG DRAFT: LJS

REGISTERED
PROFESSIONAL
LAND SURVEYOR

OREGON
JULY 17, 1970
ANTHONY C. KLEIN
932
Expires 6-30-2005

Klein & Assoc.
LAND SURVEYING 1412
13th Street Suite 200
Hood River, Oregon 97031
Tel: (541)386-3322

FILED

JUL 19 2005
Reuel Lutz
CLERK

SHEET 1 OF 1
WILLAMETTE MERIDIAN
HOOD RIVER COUNTY, OREGON
1/4 SEC T. R.
35AD 3N. 10E.

CS 2005 057