

RECORD OF SURVEY
BOUNDARY LINE ADJUSTMENT
 LOCATED IN GOV'T LOT 1 AND THE NE 1/4 OF THE NW 1/4 OF
 SECTION 19 T1N, R10 E, W.M. HOOD RIVER COUNTY, STATE OF OREGON

PROPERTY LINE ADJUSTMENT 05-021
 1 N 10E 19, TAX LOTS 2402, 2403 & 2408 (HILTON)
 1 N 10E 19, TAX LOTS 2400, 2404, 2505, & 2506 (OUTBACK FARMS)

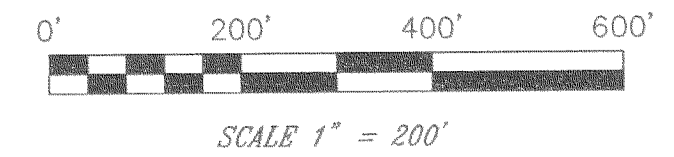

BASIS OF BEARING
 DLC SURVEYING (CS #82026)

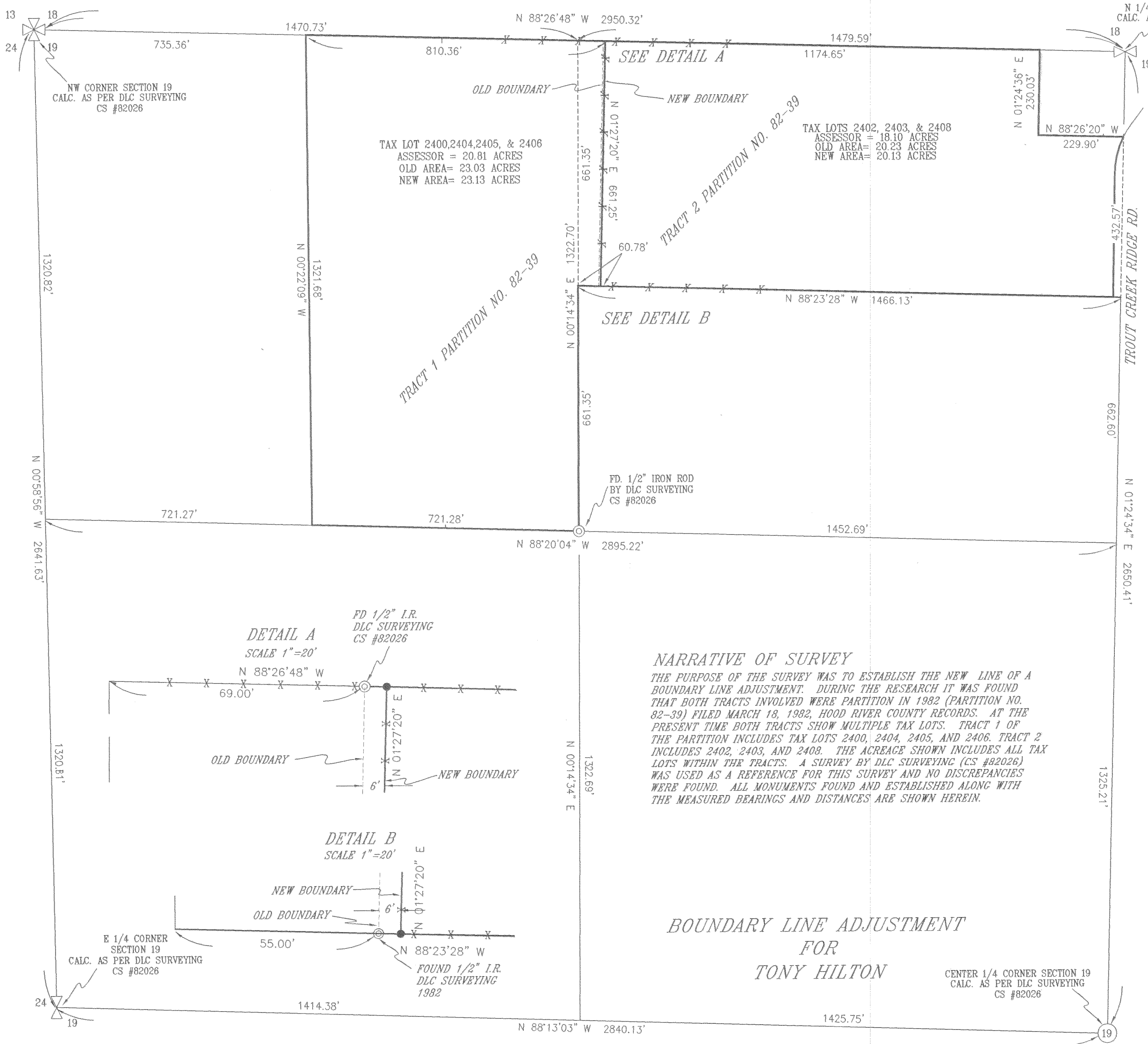

LEGEND

- = SET 5/8" IR WITH PLASTIC CAP MARKED OR #932 & WA #22098 EXCEPT AS NOTED
- ⊙ = FOUND MONUMENT AS NOTED
- = CALCULATED CORNER AS NOTED
- REF. = SURVEY REFERENCE
- FD = FOUND
- I.R. = IRON ROD
- CS # = COUNTY SURVEY NUMBER
- X-X- = FENCE AS NOTED

SURVEY REFERENCE
 SURVEY PERFORMED BY DLC SURVEYING (CS #82026)

DEED REFERENCE
 INSTRUMENT NUMBERS 985251, 20000806,
 HOOD RIVER COUNTY DEED RECORDS

NARRATIVE OF SURVEY
 THE PURPOSE OF THE SURVEY WAS TO ESTABLISH THE NEW LINE OF A BOUNDARY LINE ADJUSTMENT. DURING THE RESEARCH IT WAS FOUND THAT BOTH TRACTS INVOLVED WERE PARTITION IN 1982 (PARTITION NO. 82-39) FILED MARCH 18, 1982, HOOD RIVER COUNTY RECORDS. AT THE PRESENT TIME BOTH TRACTS SHOW MULTIPLE TAX LOTS. TRACT 1 OF THE PARTITION INCLUDES TAX LOTS 2400, 2404, 2405, AND 2406. TRACT 2 INCLUDES 2402, 2403, AND 2408. THE ACREAGE SHOWN INCLUDES ALL TAX LOTS WITHIN THE TRACTS. A SURVEY BY DLC SURVEYING (CS #82026) WAS USED AS A REFERENCE FOR THIS SURVEY AND NO DISCREPANCIES WERE FOUND. ALL MONUMENTS FOUND AND ESTABLISHED ALONG WITH THE MEASURED BEARINGS AND DISTANCES ARE SHOWN HEREIN.

**BOUNDARY LINE ADJUSTMENT
 FOR
 TONY HILTON**

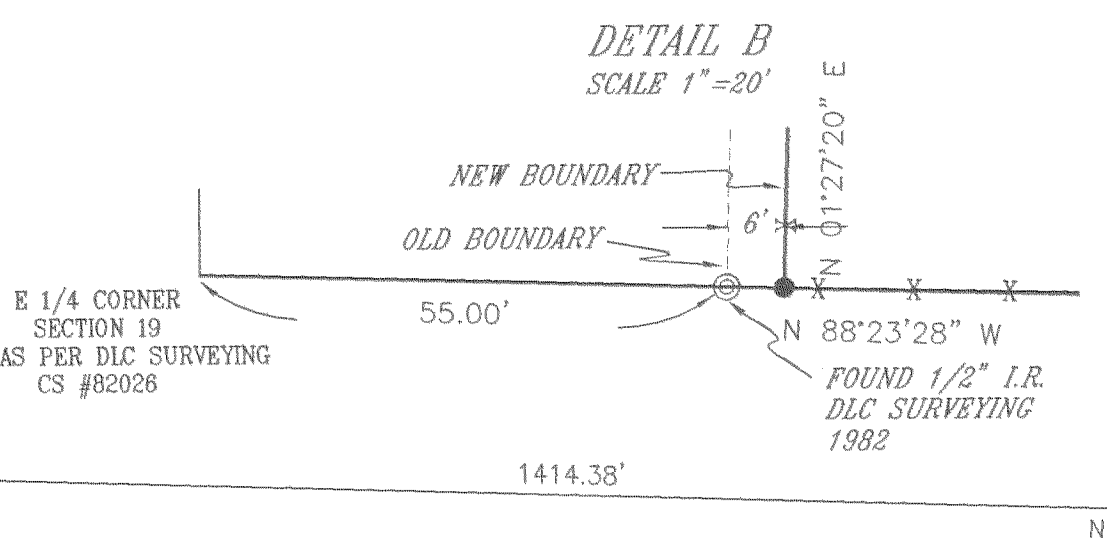
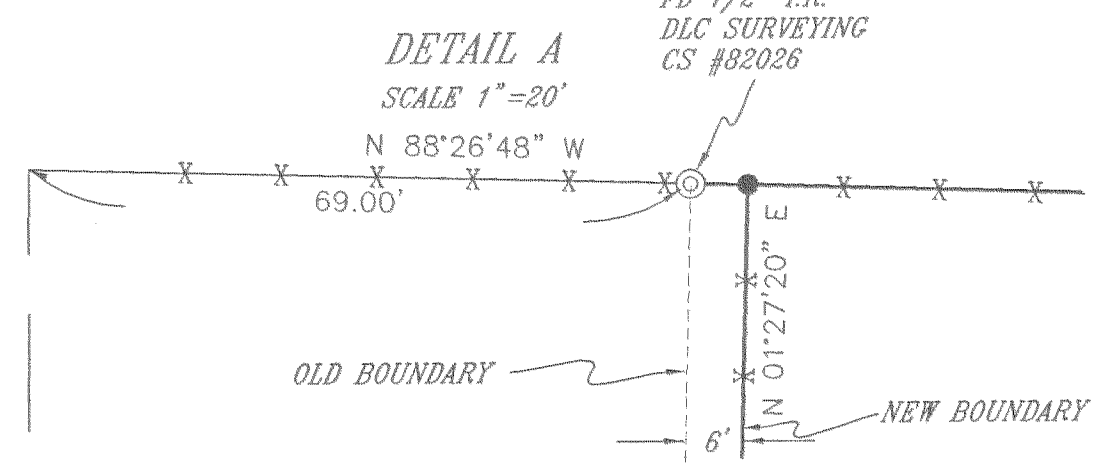

FILED

MAY 10 2005
Anthony C. Klein
 REGISTERED PROFESSIONAL LAND SURVEYOR

REGISTERED PROFESSIONAL LAND SURVEYOR
Anthony C. Klein
 OREGON
 JULY 17, 1970
 ANTHONY C. KLEIN
 932
 EXPIRES JUNE 30, 2005

Klein & Assoc.
 LAND SURVEYING
 1412 13th Street
 Hood River, Oregon 97031
 Tel: (541)386-3322
 DATE SURVEYED: MARCH 2003
 JOB NO.: 05001

Revised: 5-9-05 0830

CS 2005 031