

RECORD OF SURVEY

BOUNDARY LINE ADJUSTMENT
 BEING LOTS 92, 93 OF HAZELVIEW'S 4TH ADDITION
 LOCATED IN NE 1/4 OF THE SW 1/4 AND A PORTION
 OF THE NW 1/4 OF THE SE 1/4 OF SECTION
 35, T 3 N, R 10 E, W.M.
 HOOD RIVER COUNTY, OREGON



1" = 20'
 BOUNDARY LINE ADJUSTMENT 2005-11
 3N 10E 35 CA TAXLOT 169 AND 100

BASIS OF BEARING
 HAZELVIEW'S FOURTH ADDITION
 CS #2003 088

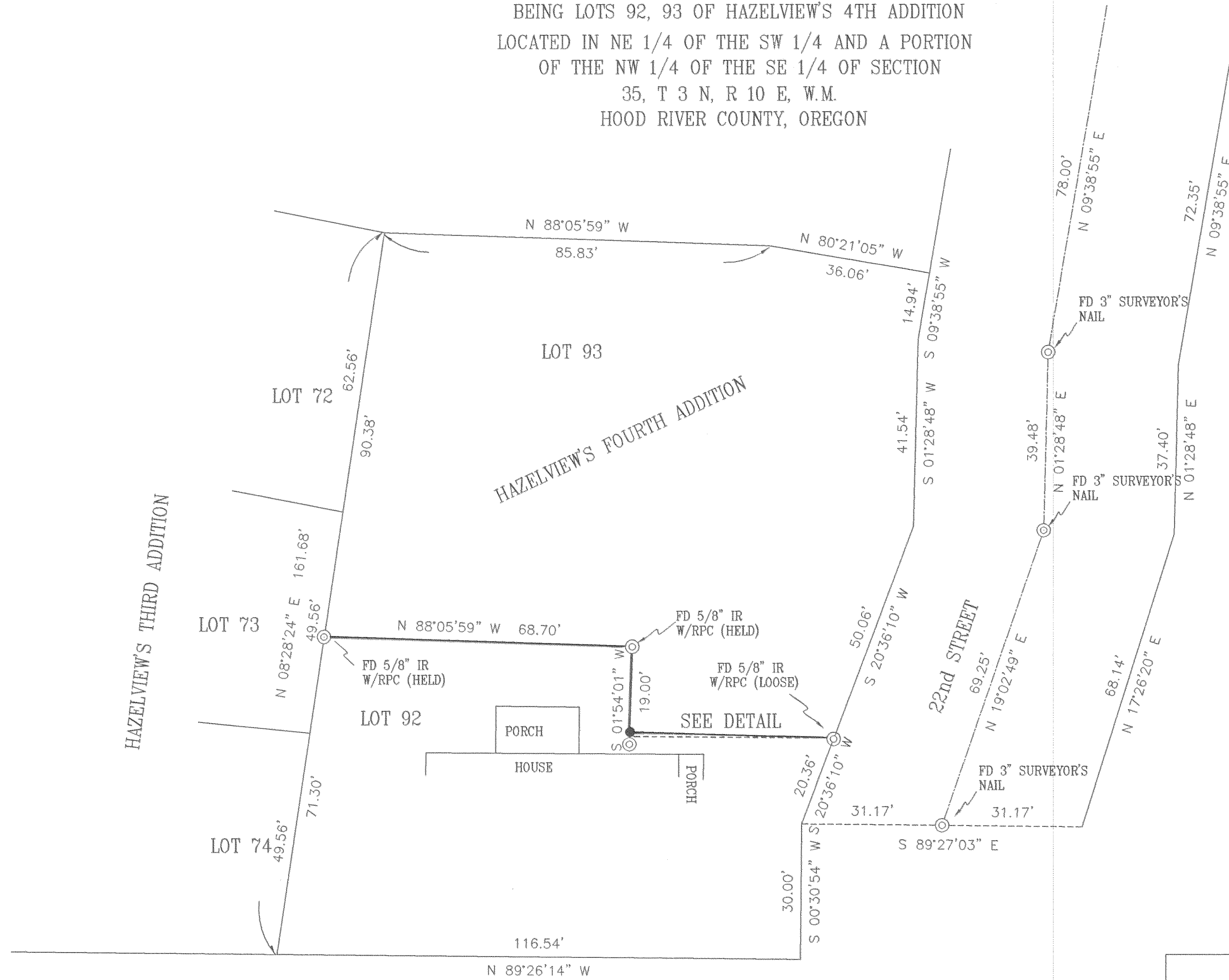

LEGEND

- = SET 5/8" X 30" IRON ROD WITH PLASTIC CAP MARKED OR #932 & WA #22098 EXCEPT AS NOTED
- ⊙ = FOUND MONUMENT AS NOTED
- = CALCULATED CORNER AS NOTED
- FD = FOUND
- CALC = CALCULATED
- RPC = RED PLASTIC CAP
- YPC = YELLOW PLASTIC CAP

NARRATIVE OF SURVEY

THE PURPOSE OF THIS SURVEY IS TO ADJUST THE BOUNDARY BETWEEN LOT 93 AND 92 OF HAZELVIEW'S FOURTH ADDITION AS SHOWN HEREIN. MONUMENTS ALONG THE NORTH BOUNDARY OF SAID LOT 92 WERE LOCATED AND HELD, ALSO 3" SURVEY NAILS WERE LOCATED AND HELD ON THE CENTER LINE OF ADJACENT 22ND STREET, AS PER TERRA SURVEY OF HAZELVIEW'S FOURTH ADDITION CS# 2003 088.

REFERENCED SURVEYS

HAZELVIEW'S FOURTH ADDITION
 TERRA SURVEYING
 CS #2003 088

AREA NOTE

	LOT 93	LOT 92
OLD AREA	11955 SQ. FT. 0.27 ACRES	7069 SQ. FT. 0.16 ACRES
NEW AREA	11932 SQ. FT. 0.27 ACRES	7092 SQ. FT. 0.16 ACRES

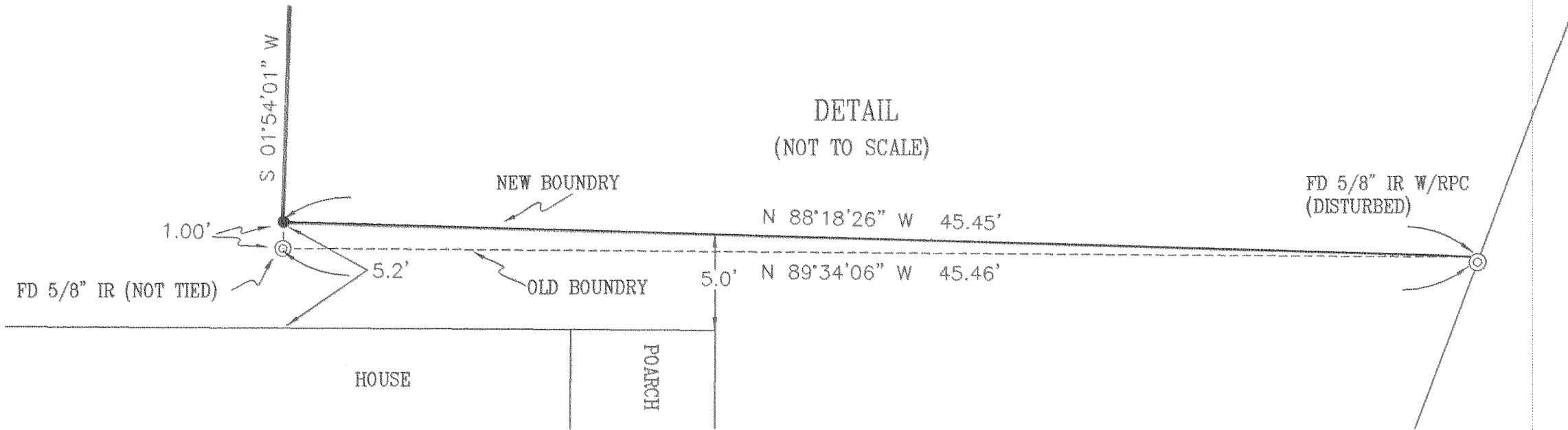

SURVEY
 FOR

DOUGLAS ROVIANEK AND ALLAN HENDERSON

REGISTERED
 PROFESSIONAL
 LAND SURVEYOR

OREGON
 JULY 17, 1970
 ANTHONY C. KLEIN
 932

EXPIRES JUNE 30TH 2005

FILED

MAY 3 2005
Barbara Little
 COUNTY SURVEYOR
 DEPUTY



Klein & Assoc.

LAND SURVEYING
 1412 13th Street Suite 200
 Hood River, Oregon 97031
 Tel: (541)386-3322
 DATE SURVEYED: APRIL, 2005
 JOB NO.: 05019