

RECORD OF SURVEY

NE 1/4 OF THE NW 1/4, SEC 28, T 1 N, R 10 E, WM.
 COUNTY OF HOOD RIVER, STATE OF OREGON

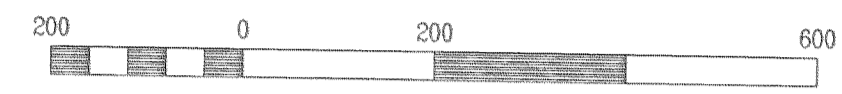
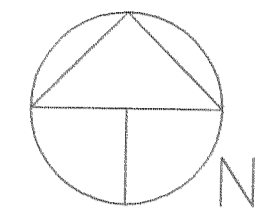

LEGEND

- = SET 5/8" IR WITH PLASTIC CAP MARKED OR #932 & WA #22098 EXCEPT AS NOTED
- = FOUND MONUMENT AS NOTED
- = CALCULATED CORNER AS NOTED
- = FENCE LINE
- FD = FOUND
- CALC. = CALCULATED
- OSHD = OREGON STATE HIGHWAY DEPARTMENT

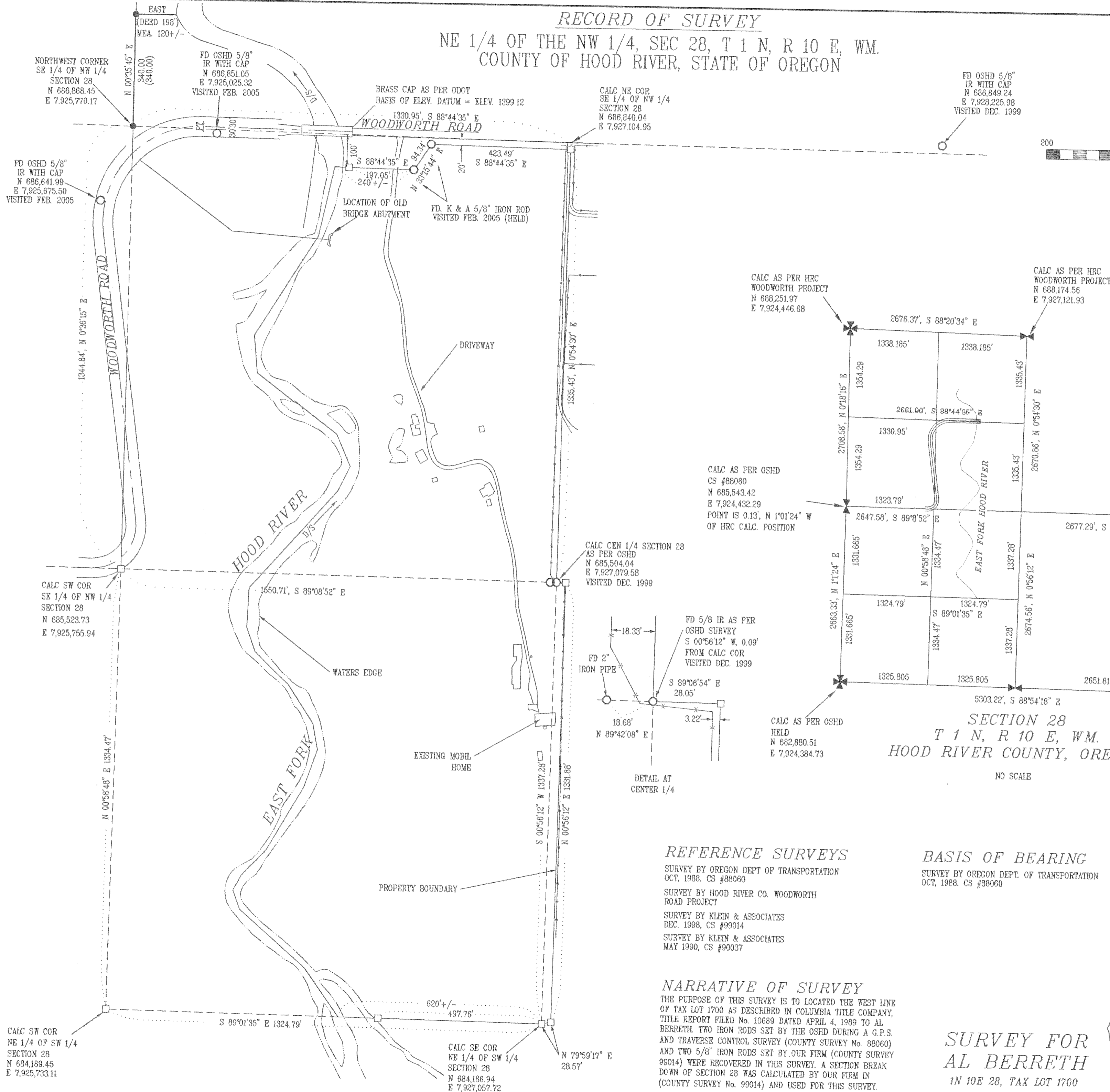

CALC AS PER OSHD
 CS #88060
 N 685,462.68
 E 7,929,756.55
 POINT IS 0.62', N 22°45'37" E
 OF HRC CALC. POSITION

FILED

MAR 28 2005
David L. Kleen
 COUNTY SURVEYOR
 COUNTY

SECTION 28
 T 1 N, R 10 E, WM.
 HOOD RIVER COUNTY, OREGON

NO SCALE

REFERENCE SURVEYS

- SURVEY BY OREGON DEPT OF TRANSPORTATION
 OCT, 1988. CS #88060
- SURVEY BY HOOD RIVER CO. WOODWORTH
 ROAD PROJECT
- SURVEY BY KLEIN & ASSOCIATES
 DEC. 1998, CS #99014
- SURVEY BY KLEIN & ASSOCIATES
 MAY 1990, CS #90037

BASIS OF BEARING

SURVEY BY OREGON DEPT. OF TRANSPORTATION
 OCT, 1988. CS #88060

NARRATIVE OF SURVEY

THE PURPOSE OF THIS SURVEY IS TO LOCATED THE WEST LINE OF TAX LOT 1700 AS DESCRIBED IN COLUMBIA TITLE COMPANY, TITLE REPORT FILED No. 10689 DATED APRIL 4, 1989 TO AL BERRETH. TWO IRON RODS SET BY THE OSHD DURING A G.P.S. AND TRAVERSE CONTROL SURVEY (COUNTY SURVEY No. 88060) AND TWO 5/8" IRON RODS SET BY OUR FIRM (COUNTY SURVEY 99014) WERE RECOVERED IN THIS SURVEY. A SECTION BREAK DOWN OF SECTION 28 WAS CALCULATED BY OUR FIRM IN (COUNTY SURVEY No. 99014) AND USED FOR THIS SURVEY.

REGISTERED
 PROFESSIONAL
 LAND SURVEYOR

OREGON
 JULY 17, 1970
 ANTHONY C. KLEIN
 932

Expires 6-30-05

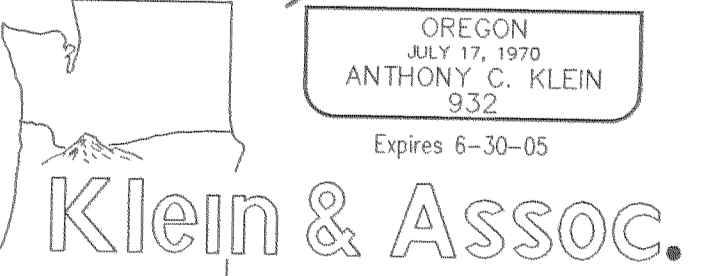

SURVEY FOR
 AL BERRETH
 1N 10E 28, TAX LOT 1700

LAND SURVEYING
 1412 13th Street Suite 200
 Hood River, Oregon 97031
 Tel.: (541)386-3322
 Job No.: 05013
 Date: SURVEYED FEB. 2005