

BOUNDARY ADJUSTMENT IN  
NW 1/4, NE 1/4, SEC. 36, T 3 N, R 10 E, WM  
LOTS 3 & 4 OF BLOCK 1 OF PLATTED WINANS  
ADDITION TO THE CITY OF HOOD RIVER  
HOOD RIVER COUNTY, STATE OF OREGON

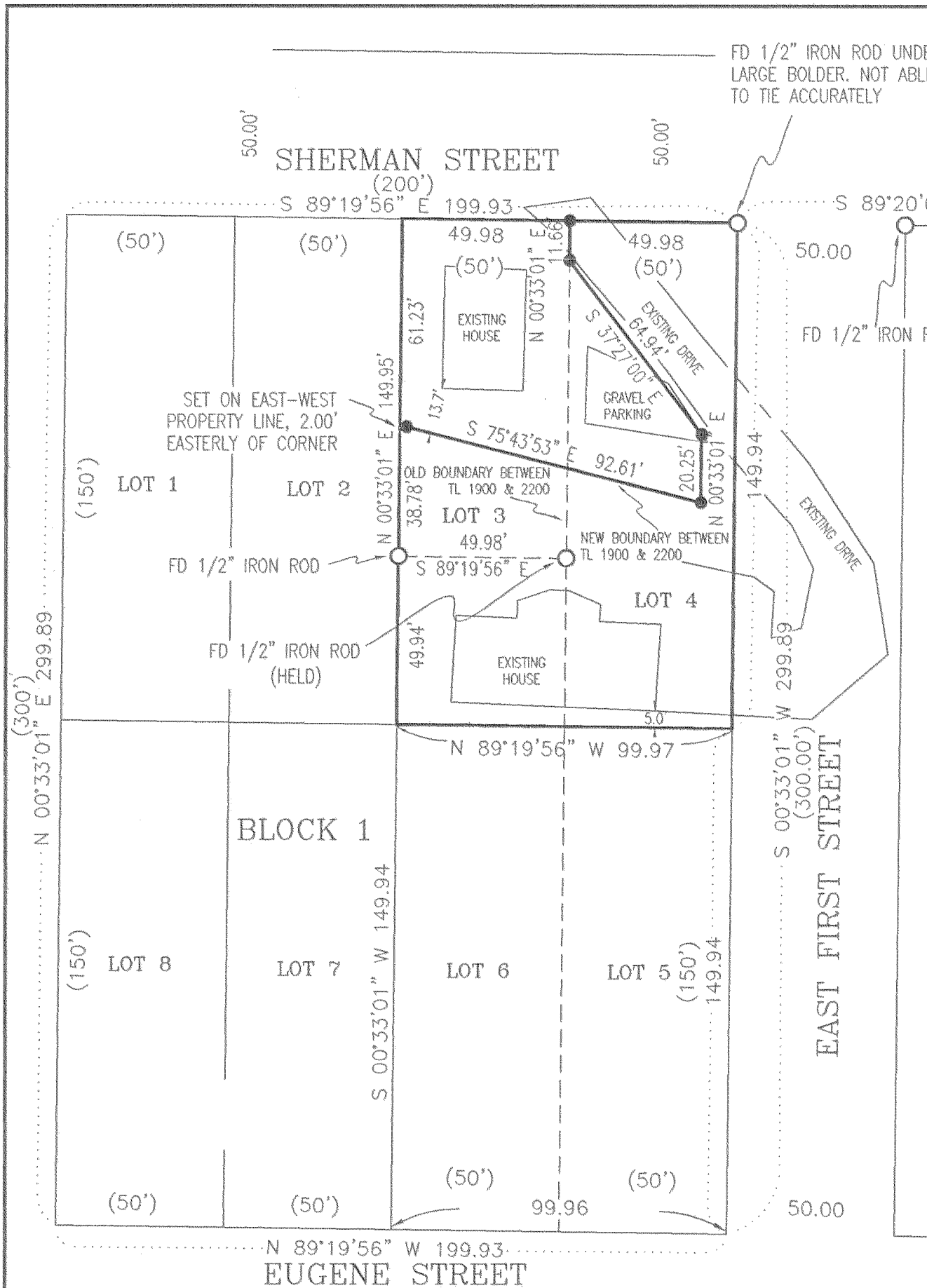

RECORDING STAMP  
**FILED**  
MAR 9 2005  
*Brad Gillette*  
COUNTY SURVEYOR  
CLATSOP COUNTY

NW CORNER  
BLOCK 3  
AS PER DLC

BASIS OF BEARING  
BASIS OF BEARING AS PER DLC  
CS #94137

REFERENCE SURVEYS  
SURVEY BY DLC SURVEYING  
CS #94137  
SURVEY BY TERRA SURVEYING  
CS #90024

**LEGEND**

- = SET 5/8" IR WITH PLASTIC CAP MARKED OR #932 & WA #22098 EXCEPT AS NOTED
- = FOUND MONUMENT AS PER CS #94137
- TL = TAX LOT
- ( ) = DEED OR PLAT CALL

NARRATIVE OF SURVEY  
THE PURPOSE OF THIS SURVEY WAS TO ADJUST THE BOUNDARIES OF TAX LOTS 1900 AND 2200. MONUMENTS SET DURING THE COURSE OF THE REFERENCE SURVEY WERE FOUND AND USED AS A BASIS FOR THIS SURVEY. ALL MONUMENTS FOUND AND ESTABLISHED, ALONG WITH THE MEASURED BEARING AND DISTANCES ARE SHOWN HEREIN.

AREA OF LOTS  
~~TAX LOT 1900~~ TAX LOT 2200  
OLD AREA 5,000 SQ FT  
NEW AREA 5,000 SQ FT  
  
~~TAX LOT 2200~~ TAX LOT 1900  
OLD AREA 10,000 SQ FT  
NEW AREA 9,989 SQ FT

AFFIDAVIT of CORRECTION  
M/F# 2006 1159

BOUNDARY ADJUSTMENT  
FOR  
STEVE MERGE



REGISTERED  
PROFESSIONAL  
LAND SURVEYOR

*Anthony C. Klein*  
OREGON  
JULY 17, 1970  
ANTHONY C. KLEIN  
932

Expires 6-30-05

**Klein & Assoc.**  
LAND SURVEYING  
1412 13TH STREET #200  
Hood River, Oregon 97031  
Tele: (541)386-3322  
DATE SURVEYED: MARCH 2005  
JOB NO.: 05012

TAX LOTS 1900 & 2200 3N10 36AB

Rev: 3-8-05 1440

CS 2005 020