

RECORD OF SURVEY
 LOCATED IN LOT 2 OF PLATTED DIVISION NO. 2
 BEING AS PORTION OF NW 1/4 OF SECTION 7, T 2 N, R 8 E, W.M.
 HOOD RIVER COUNTY, STATE OF OREGON

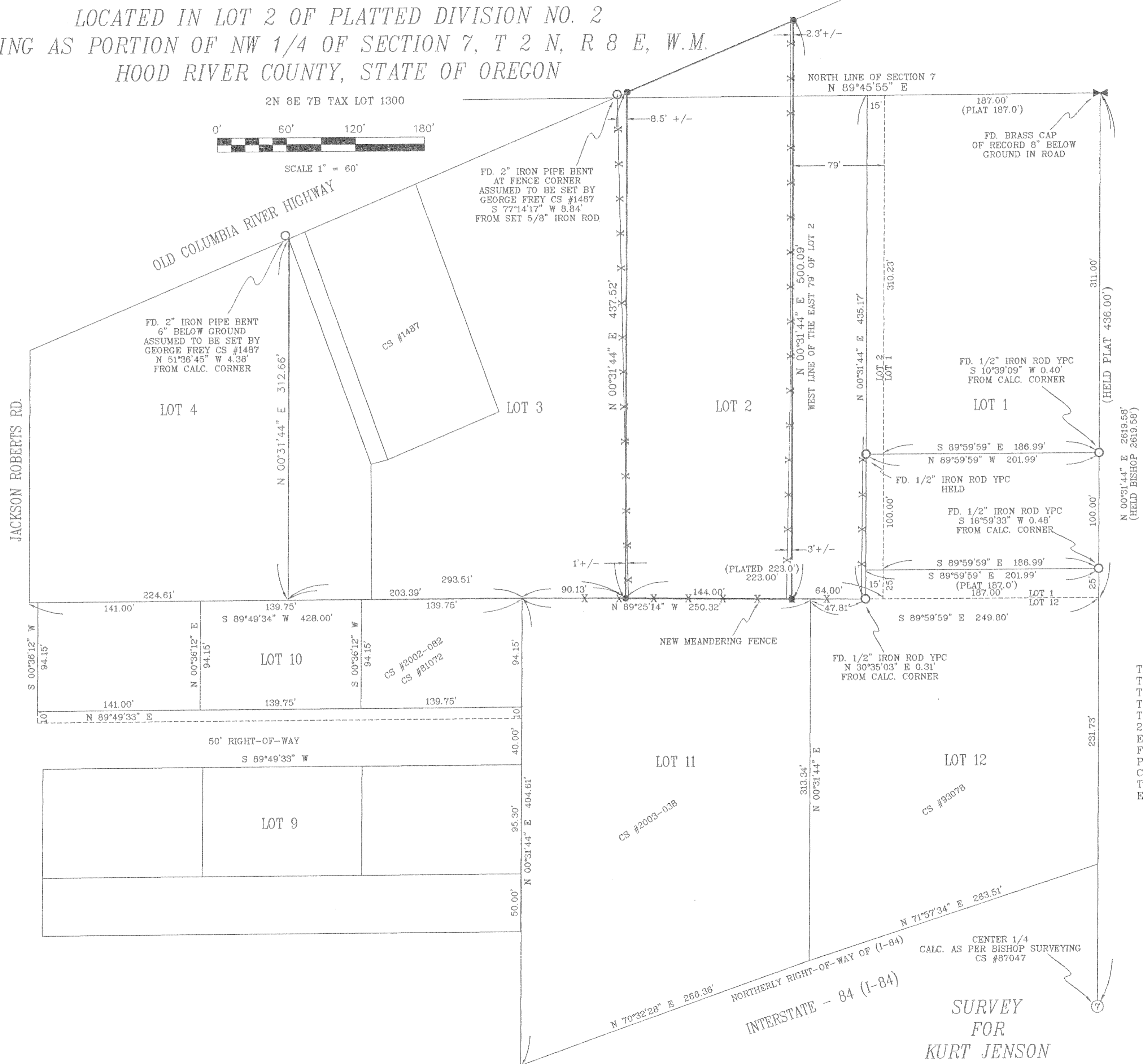
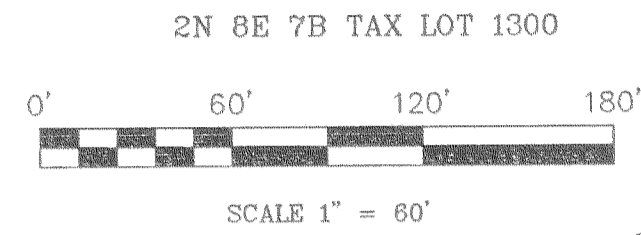

FILED

FEB 2 2005
Richard Tolts
 COUNTY SURVEYOR
 HOOD RIVER, OREGON

BASIS OF BEARING
 DLC SURVEYING CS #93078

LEGEND

- = SET 5/8" IR WITH PLASTIC CAP MARKED OR #932 & WA #22098 EXCEPT AS NOTED
- = FOUND MONUMENT AS NOTED
- FD. = FOUND MONUMENT
- CALC. = CALCULATED
- YPC = YELLOW PLASTIC CAP
- CS # = COUNTY SURVEY NUMBER

REFERENCE SURVEYS

DIVISION NO. 2
 KLEIN & ASSOC. CS #2002-082
 TERRA SURVEYING CS #81072, 96026 AND 2003-038
 DLC SURVEYING CS #93078
 BISHOP SURVEYING CS #87047
 GEORGE FREY CS #1487

NARRATIVE OF SURVEY

THE PURPOSE OF THIS SURVEY IS TO LOCATE THE BOUNDARY DESCRIBED IN AMERITITLE TITLE REPORT TO KURT JENSON AND VALERIE TADDA AS LISTED IN ORDER NO. 32841. THE TITLE REPORT REFERS TO LOT 2 OF DIVISION 2 SUBDIVISION EXCEPTING THERE FROM THE EAST 79'. NO ORIGINAL MONUMENTS WERE FOUND OF SAID DIVISION 2. A SURVEY PERFORMED BY DLC SURVEYING, RECORDED IN CS # 93078, WAS USED AS THE BASIS OF THIS SURVEY. ALL MONUMENTS FOUND AND ESTABLISHED ARE SHOWN HEREIN.

REGISTERED PROFESSIONAL LAND SURVEYOR

OREGON
 JULY 17, 1970
 ANTHONY C. KLEIN
 932

Expires 6-30-2005



Klein & Assoc.

LAND SURVEYING
 1412 13th STREET
 Hood River, Oregon 97031
 Tel: (541)386-3322
 DATE SURVEYED: JAN. 2005
 JOB NO.: 04113

CENTER 1/4
 CALC. AS PER BISHOP SURVEYING
 CS #87047

**SURVEY FOR
 KURT JENSON**