

UNION PACIFIC RAILROAD MAIN TRACK



SCALE 1" = 50 FEET

REGISTERED PROFESSIONAL LAND SURVEYOR

Kevin Dowd
 OREGON
 JULY 26, 1989
 KEVIN DOWD
 2393
 RENEW DATE: 12-31-05
 DECEMBER 13, 2004

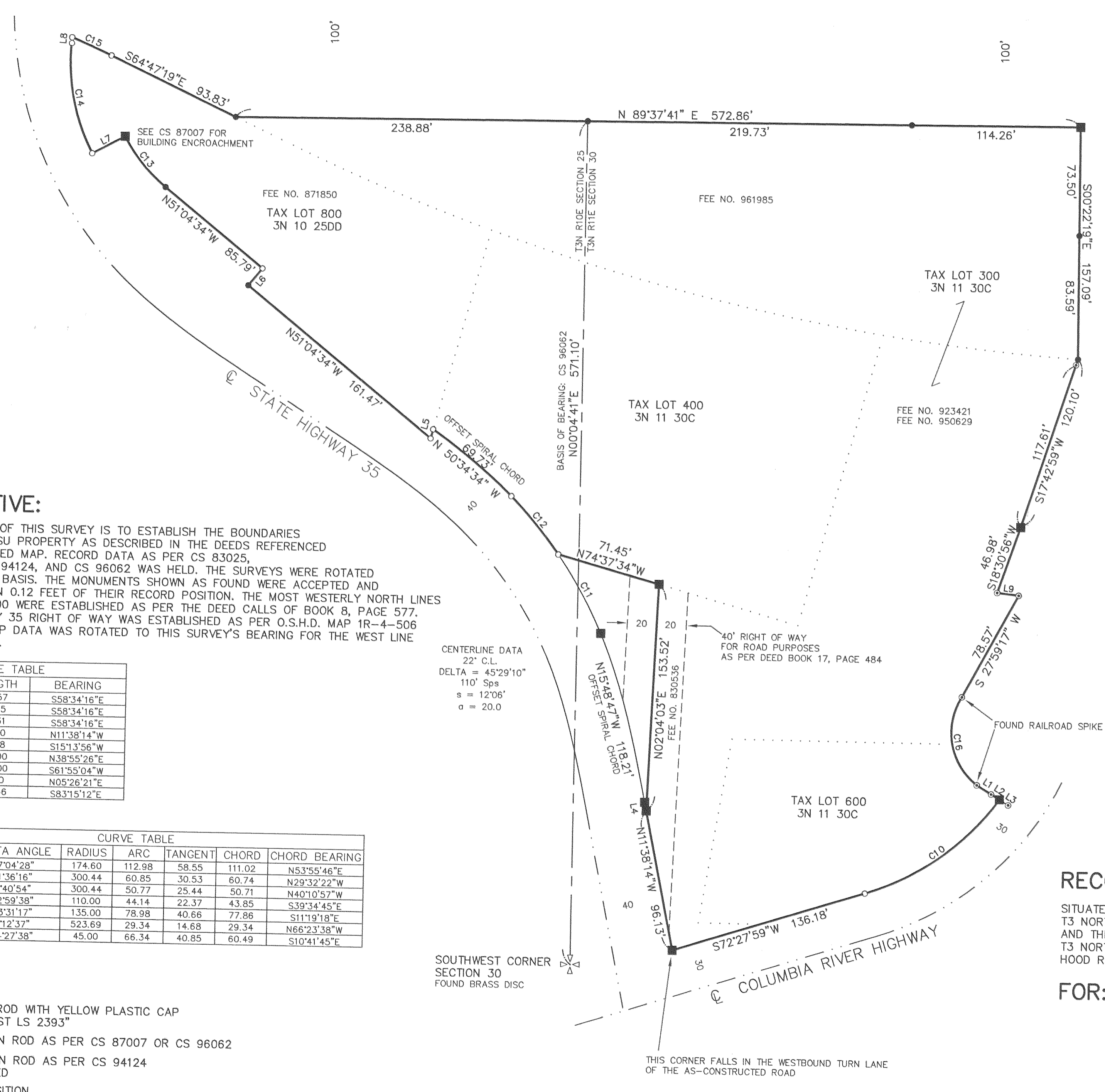

NARRATIVE:

THE PURPOSE OF THIS SURVEY IS TO ESTABLISH THE BOUNDARIES OF THE DJEN SU PROPERTY AS DESCRIBED IN THE DEEDS REFERENCED ON THE ANNEXED MAP. RECORD DATA AS PER CS 83025, CS 87007, CS 94124, AND CS 96062 WAS HELD. THE SURVEYS WERE ROTATED TO A COMMON BASIS. THE MONUMENTS SHOWN AS FOUND WERE ACCEPTED AND ARE ALL WITHIN 0.12 FEET OF THEIR RECORD POSITION. THE MOST WESTERLY NORTH LINES OF TAX LOT 800 WERE ESTABLISHED AS PER THE DEED CALLS OF BOOK 8, PAGE 577. STATE HIGHWAY 35 RIGHT OF WAY WAS ESTABLISHED AS PER O.S.H.D. MAP 1R-4-506 DATA. SAID MAP DATA WAS ROTATED TO THIS SURVEY'S BEARING FOR THE WEST LINE OF SECTION 30.

LINE	LENGTH	BEARING
L1	11.57	S58°34'16"E
L2	6.65	S58°34'16"E
L3	2.31	S58°34'16"E
L4	5.90	N11°38'14"W
L5	6.38	S15°13'56"W
L6	15.00	N38°55'26"E
L7	25.00	S61°55'04"W
L8	1.70	N05°26'21"E
L9	14.66	S83°15'12"E

CURVE	DELTA ANGLE	RADIUS	ARC	TANGENT	CHORD	CHORD BEARING
C10	37°04'28"	174.60	112.98	58.55	111.02	N53°55'46"E
C11	11°36'16"	300.44	60.85	30.53	60.74	N29°32'22"W
C12	9°40'54"	300.44	50.77	25.44	50.71	N40°10'57"W
C13	22°59'38"	110.00	44.14	22.37	43.85	S39°34'45"E
C14	33°31'17"	135.00	78.98	40.66	77.86	S11°19'18"E
C15	3°12'37"	523.69	29.34	14.68	29.34	N66°23'38"W
C16	84°27'38"	45.00	66.34	40.85	60.49	S10°41'45"E

LEGEND:

- SET 1/2" IRON ROD WITH YELLOW PLASTIC CAP STAMPED "WYEAST LS 2393"
- FOUND 1/2" IRON ROD AS PER CS 87007 OR CS 96062
- ⊙ FOUND 5/8" IRON ROD AS PER CS 94124 EXCEPT AS NOTED
- CALCULATED POSITION

FILED

JAN 25 2005
Paul J. Lutz
 COUNTY SURVEYOR
 DEPUTY

RECORD OF SURVEY

SITUATED IN THE SOUTHEAST QUARTER OF SECTION 25 T3 NORTH, R10 EAST, W.M. AND THE SOUTHWEST QUARTER OF SECTION 30 T3 NORTH, R11 EAST, W.M. HOOD RIVER COUNTY, OREGON

FOR: DJEN SU

WYEAST SURVEYS
 KEVIN DOWD
 4399 WOODWORTH DRIVE
 MT HOOD, OR 97041
 (541) 352-6065

TAX LOTS 300, 400 AND 600, 3N 11 30C
 TAX LOT 800, 3N 10 25DD

Plan 1-24-05-0900

CS 2005 008