

**BOUNDARY ADJUSTMENT IN  
LOT 9 & 10 OF  
PLATTED A.S. BLOWER'S ADDITION  
TO THE CITY OF HOOD RIVER, STATE OF OREGON  
NE 1/4, SECTION 35, T 3 N, R 10 E, WM  
COUNTY OF HOOD RIVER, STATE OF OREGON**

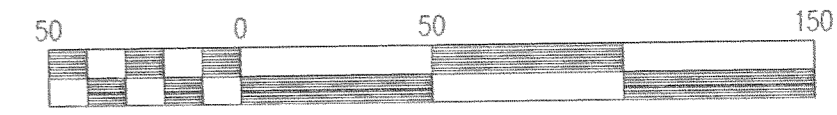

Scale 1" = 50 ft  
BASIS OF BEARING DLC SURVEY CS #83062

**LEGEND**

- = SET 5/8" IR WITH PLASTIC CAP MARKED OR #932 & WA #22098 EXCEPT AS NOTED
- = FOUND MONUMENT AS NOTED
- = CALCULATED CORNER AS NOTED
- CS = COUNTY SURVEY NUMBER
- FD = FOUND
- CALC = CALCULATED

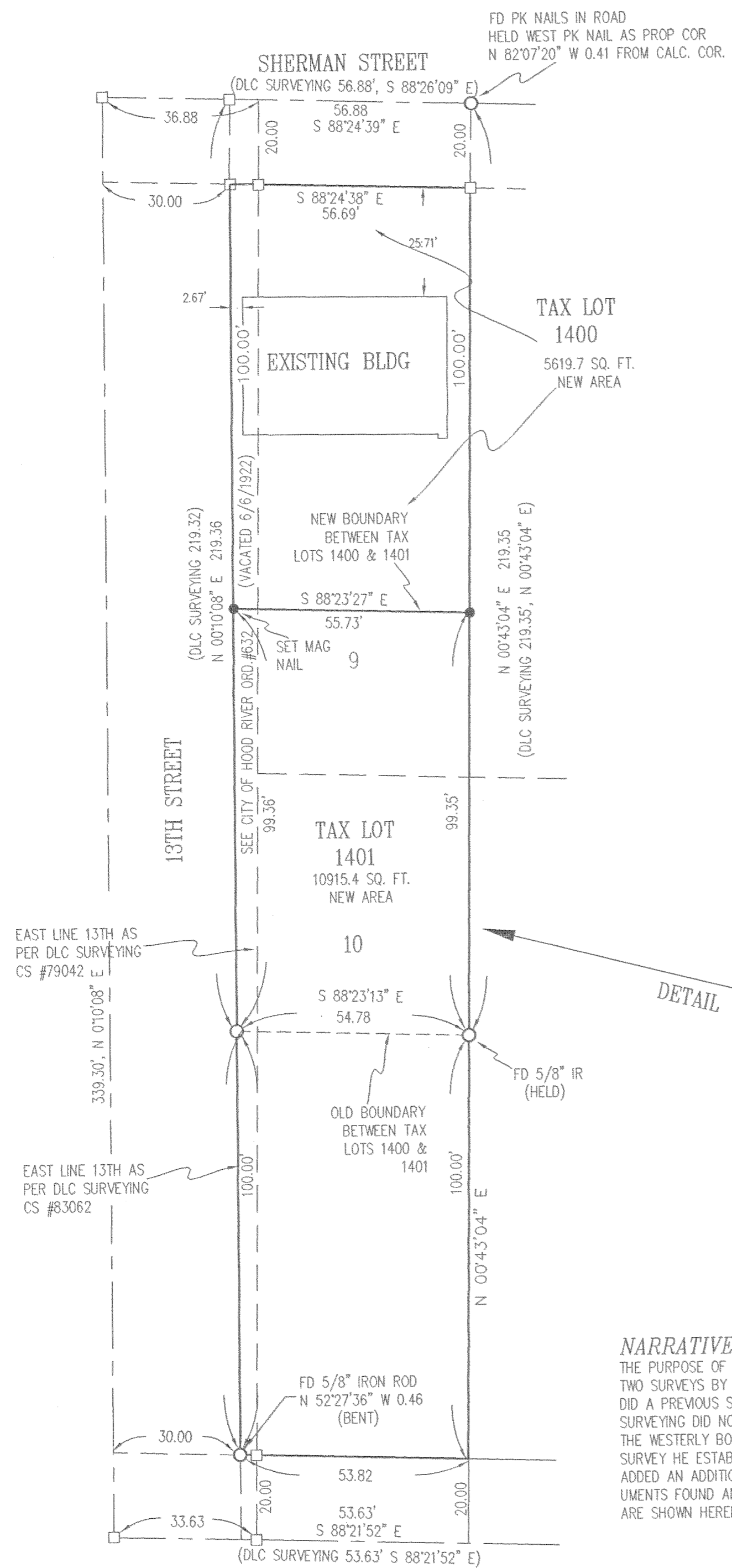

**DETAIL**  
EUGENE STREET  
Scale 1" = 25 ft

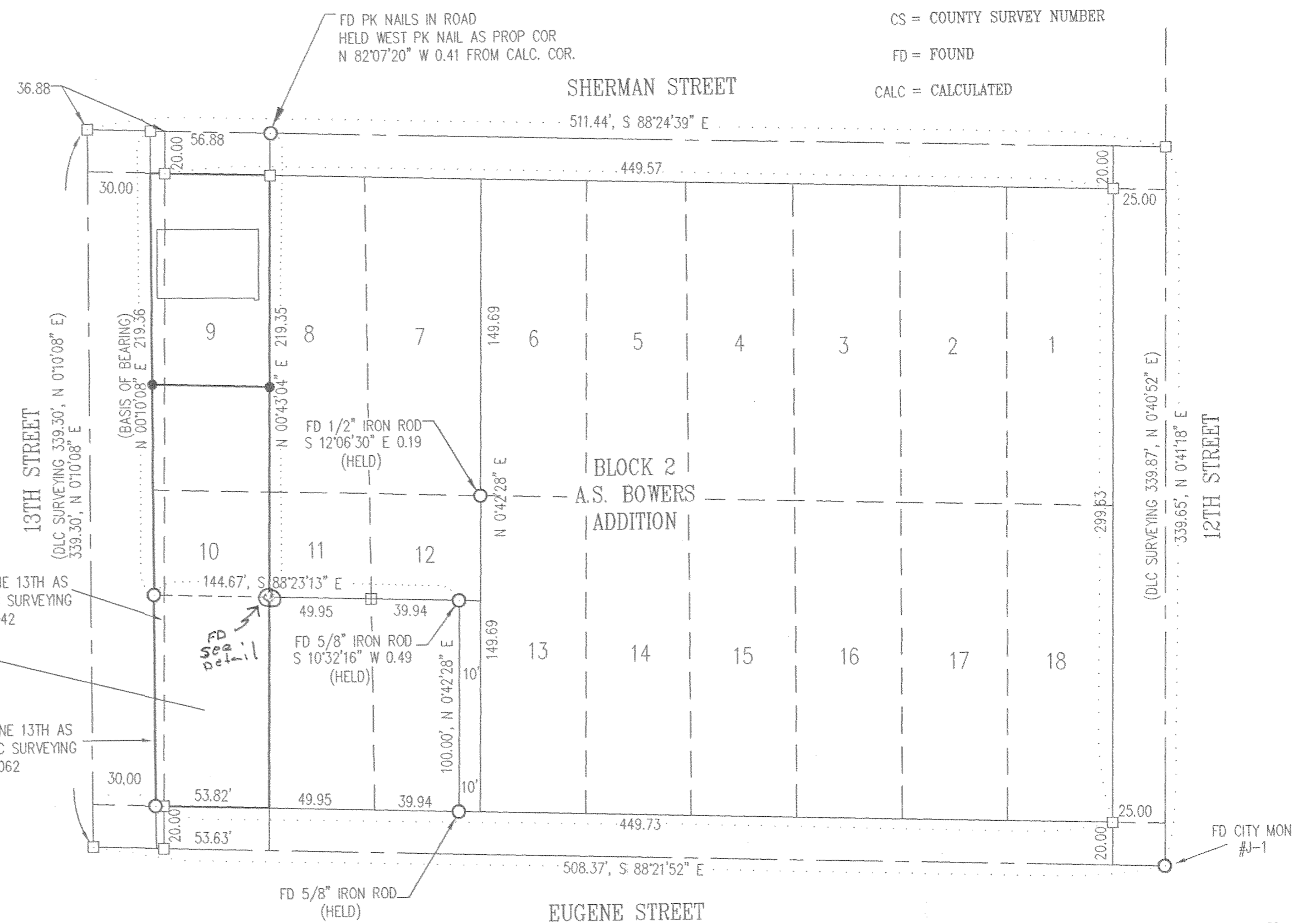

**NARRATIVE OF SURVEY**  
THE PURPOSE OF THE SURVEY WAS TO ADJUST THE BOUNDARY OF TAX LOTS 1400 AND 1401. TWO SURVEYS BY DLC SURVEYING WERE USED AS REFERENCE FOR THIS SURVEY. ALSO OUR FIRM DID A PREVIOUS SURVEY USING THE ABOVE TWO REFERENCES. THE FIRST SURVEY BY DLC SURVEYING DID NOT TAKE INTO CONSIDERATION THE VACATION ORDINANCE AND ESTABLISHED THE WESTERLY BOUNDARY OF AS PER THE PLAT OF BLOWERS ADDITIONAL. IN THE SECOND SURVEY HE ESTABLISHED THE WESTERLY BOUNDARY AS PER THE VACATION ORDINANCE. THIS ADDED AN ADDITIONAL 4 TO 6 FEET ALONG THE WESTERLY LINE OF THE BLOCK. ALL MONUMENTS FOUND AND ESTABLISHED ALONG WITH THE MEASURED BEARINGS AND DISTANCE ARE SHOWN HEREIN.

**REFERENCE SURVEYS**  
SURVEY BY DLC SURVEYING  
CS #77067 & #83062  
SURVEY BY KLEIN & ASSOC.  
CS #97061

REGISTERED  
PROFESSIONAL  
LAND SURVEYOR  
*Anthony C. Klein*  
OREGON  
JULY 17, 1970  
ANTHONY C. KLEIN  
932  
Expires 6-30-05



**Klein & Assoc.**  
LAND SURVEYING  
1412 13th Street  
Hood River, Oregon 97031  
Tele: (541)386-3322  
DATE SURVEYED: JANUARY 2005  
JOB NO.: 04115

**FILED**

JAN 13 2005  
*Raymond L. ...*

**BOUNDARY ADJUSTMENT  
FOR  
JIM FRATER**

3N10E 35AA TL 1400 & 1401

CS 2005 005