

SURVEY in NW $\frac{1}{4}$ NW $\frac{1}{4}$ Sec. 36, T3N, R10E, W.M.
in part Lots 2 & 3, Section "A", South Waucoma Addition
to the City of Hood River, Hood River County, Oregon
Tax Lot 200, Map 3N-10-36BB

TRaverse STATEMENT: A closed field traverse for the parcel shown was made with a Sokkia Set-3100 total station which was last adjusted professionally in 2004. Radial ties were made to found monuments of record and used, in part, for parcel control. Acceptable raw angular and distance closures required no adjustment. The intent of this project was to monument Tax Lot 200 as shown. Field work was conducted during the period October 21-25, 2004.

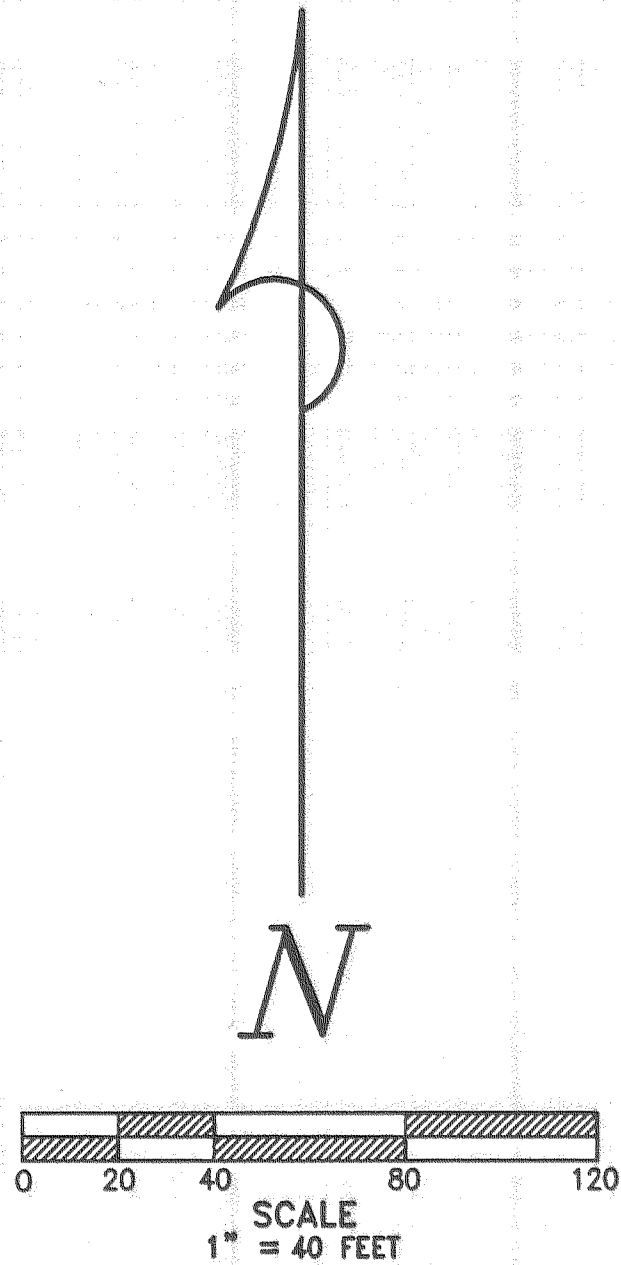

- LEGEND**
- Set 5/8"x30" iron rod w/1" red plastic cap
 - Calculated for dimensions
 - Monument of record
 - () Call of record

Trantow Surveying makes no warranty as to matters of unwritten title; environmental concerns; the accuracy or position of features shown without dimension.

TRANTOW SURVEYING, INC.
 412 W. Jefferson-POB 287
 Bingen, WA 98605-0287
 Ph 509/493-3111 Fx 509/493-4309
 Member of L.S.A.W., P.L.S.O.

SURVEY FOR
KAREN DOVE

HOOD RIVER CO., OREGON

#2321 Copyright 2004 KW

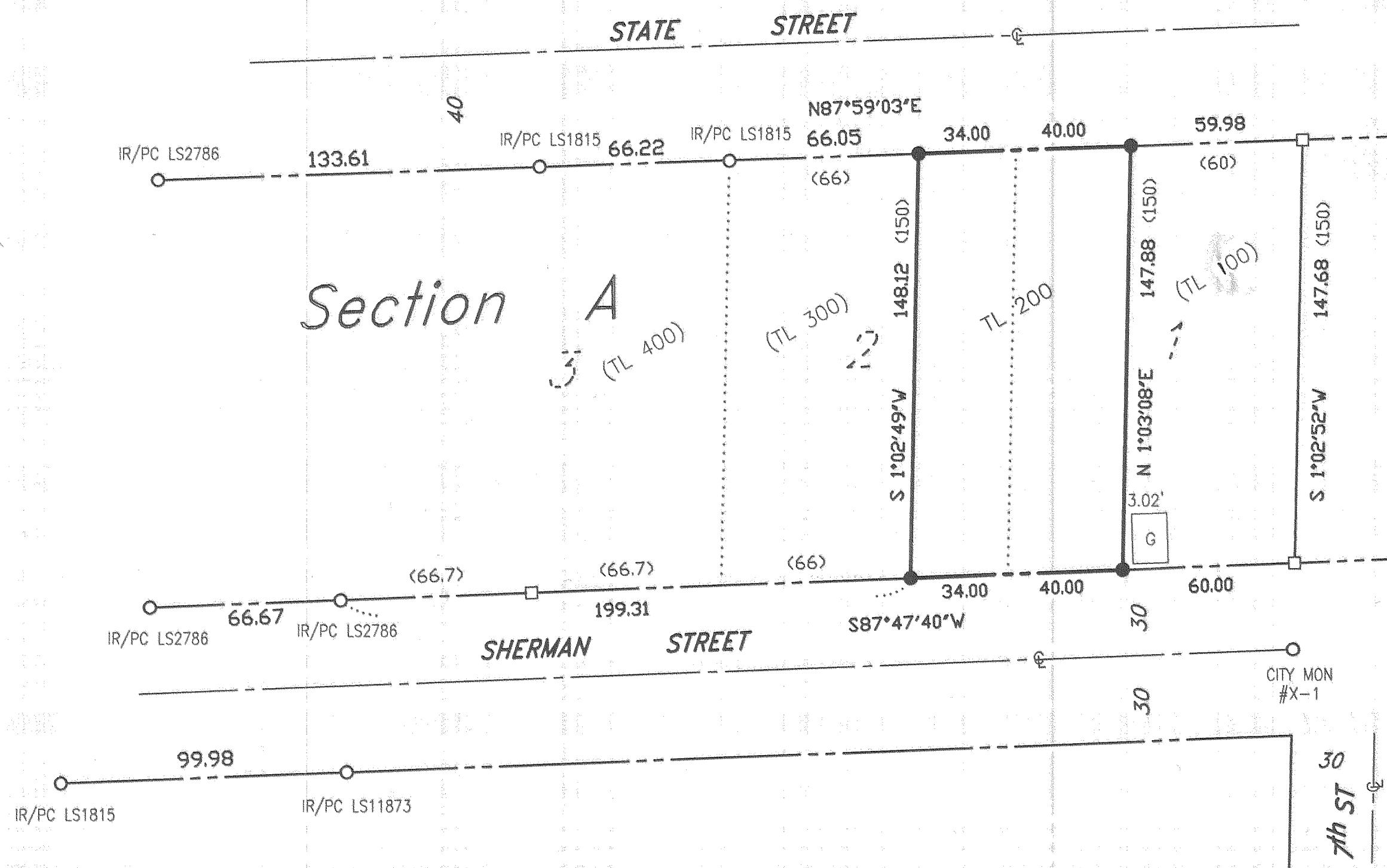

REFERENCES (those listed are considered as part of this drawing and may provide survey information or detail not shown hereon):

1. C.S. #87069, LS #1815
2. C.S. #2000058, LS#2786
3. C/S/ #89070, LS#1815

Basis of bearings from centerline of Sherman Street per Reference 1

Description: The West 40 feet of Lot 1 and the East 34 feet of Lot 2, Section A, SOUTH WAUCOMA, City of Hood River, Hood River County, Oregon.

REGISTERED
 PROFESSIONAL
 LAND SURVEYOR
Terry N. Trantow
 OREGON
 DEC. 15, 1978
 TERRY N. TRANTOW
 1799

Expiration Date: 6/30/06

11-1-04

FILED

NOV 23 2004
Rachel Tolbert
 CLERK

3N 10 36BB TL 200

RE-PROD 11-17-04 1415 CS 2004 079