

SURVEY LOCATED IN  
 NE 1/4 OF NE 1/4, OF SECTION 9, T 2 N, R 10 E, W.M.  
 HOOD RIVER COUNTY, STATE OF OREGON

2N 10E 9 TAX LOT 100

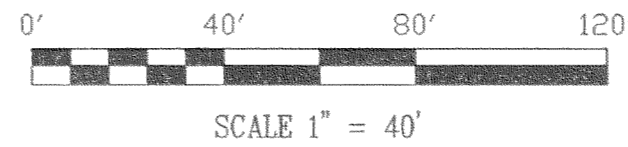

BASIS OF BEARING  
 SURVEY BY JOHN PAETH MARCH 1973  
 CS #7339

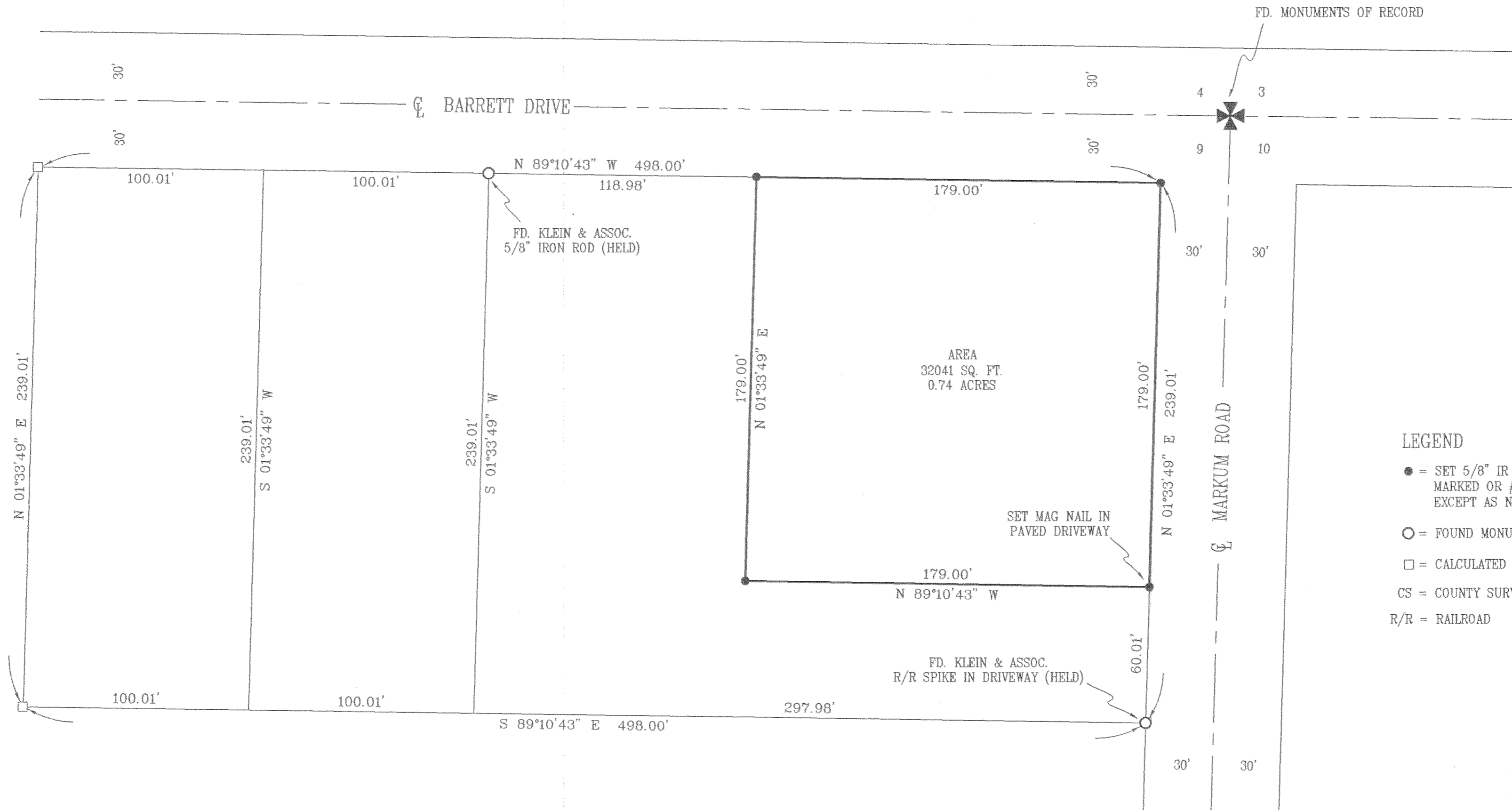

LEGEND

- = SET 5/8" IR WITH PLASTIC CAP MARKED OR #932 & WA #22098 EXCEPT AS NOTED
- = FOUND MONUMENT AS NOTED
- = CALCULATED CORNER AS NOTED
- CS = COUNTY SURVEY
- R/R = RAILROAD

**FILED**

NOV 15 2004  
*Robert J. Wolf*  
 CLERK

REFERENCE SURVEYS  
 SURVEY BY JOHN PAETH MARCH 1973  
 CS #7339  
 SURVEY BY KLEIN & ASSOC. MARCH 1989  
 CS #89022

NARRATIVE OF SURVEY  
 THE PURPOSE OF THIS SURVEY IS TO LOCATE THE BOUNDARY OF TAX LOT 100. A PVIOUS SURVEY PERFORMED BY OUR FIRM COUNTY SURVEY NUMBER 89022 SET 5/8" IRON RODS ADJACENT TO TAX LOT 100 ALONG THE SOUTH AND WEST LINES. DURING THE COURSE OF THIS SURVEY SAID MONUMENTS WERE NOT RECOVER DO TO GROUND DISTURBING ACTIVITIES. MONUMENTS WERE THEN SET AT THE CALCULATED POSITION AS NOTED ON THE FACE OF THIS SURVEY. SEE THE FACE OF THIS SURVEY FOR A LIST OF MONUMENTS FOUND.

SURVEY  
 FOR  
 JOHN WOLF

REGISTERED  
 PROFESSIONAL  
 LAND SURVEYOR

OREGON  
 JULY 17, 1970  
 ANTHONY C. KLEIN  
 932  
 Expires 6-30-2005

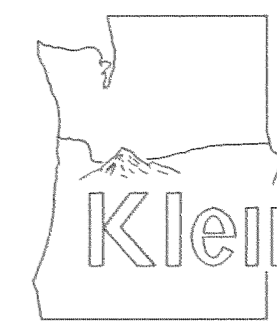

**Klein & Assoc.**  
 LAND SURVEYING  
 1412 13th STREET  
 Hood River, Oregon 97031  
 Tel: (541)386-3322  
 DATE SURVEYED: SEPT. 2004  
 JOB NO.: 04074

2004:11-5-04 0930

CS 2004 078