

SURVEY LOCATED IN  
 LOTS 7 & 8, BLOCK A, CASS ADDITION  
 BEING A PORTION OF NW 1/4 OF NW 1/4, SEC. 36, T 3 N, R 10 E, W.M.  
 IN THE CITY OF HOOD RIVER, STATE OF OREGON

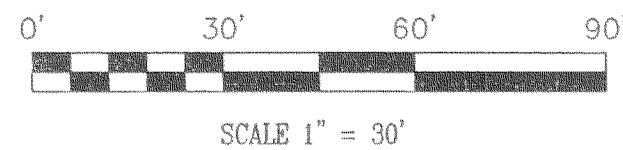

BASIS OF BEARING  
 SURVEY BY TERRA SURVEYING CS #87065

HOOD RIVER CITY  
 MON J-2  
 FD. TACK IN STONE

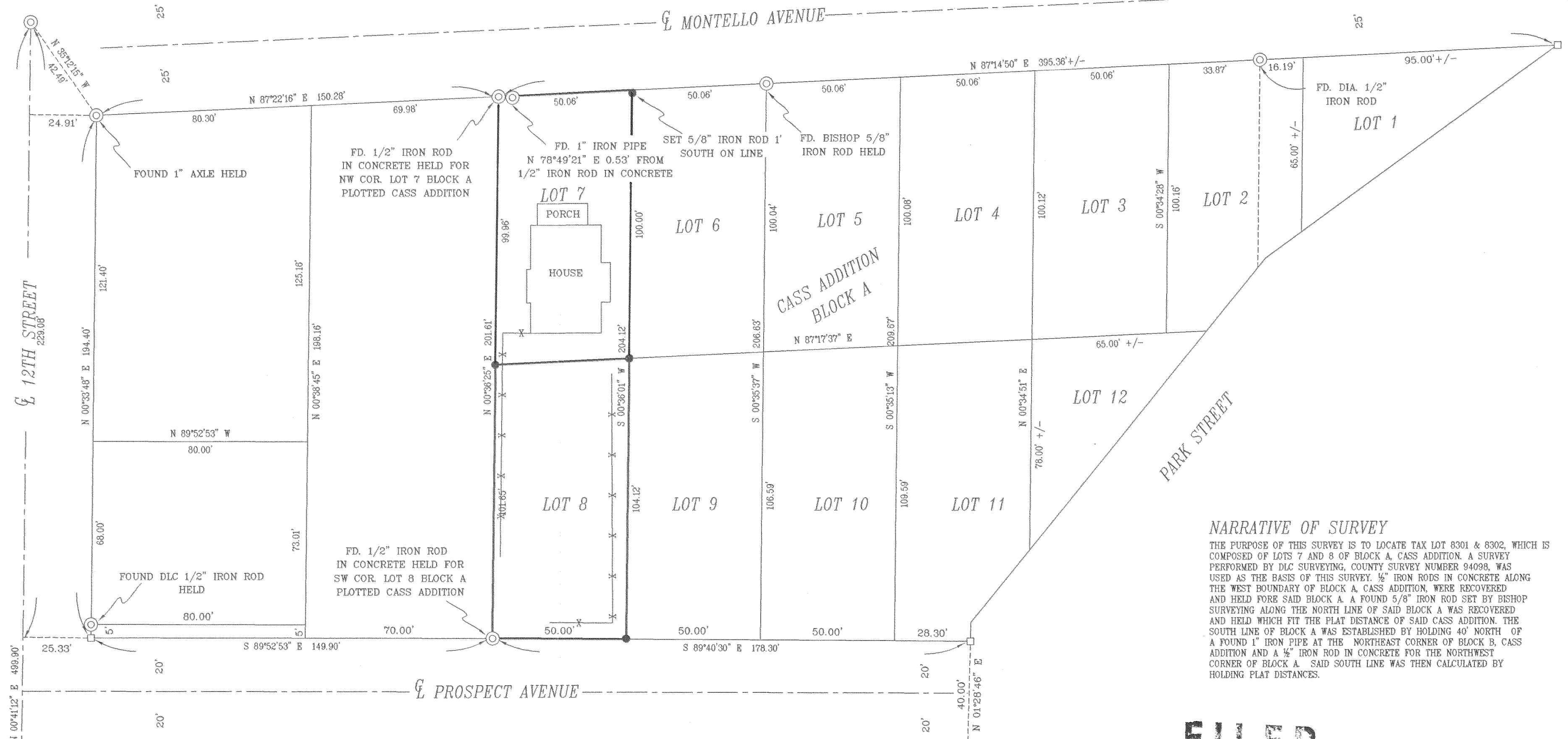

**NARRATIVE OF SURVEY**  
 THE PURPOSE OF THIS SURVEY IS TO LOCATE TAX LOT 8301 & 8302, WHICH IS COMPOSED OF LOTS 7 AND 8 OF BLOCK A, CASS ADDITION. A SURVEY PERFORMED BY DLC SURVEYING, COUNTY SURVEY NUMBER 94098, WAS USED AS THE BASIS OF THIS SURVEY. 1/2" IRON RODS IN CONCRETE ALONG THE WEST BOUNDARY OF BLOCK A, CASS ADDITION, WERE RECOVERED AND HELD FOR SAID BLOCK A. A FOUND 5/8" IRON ROD SET BY BISHOP SURVEYING ALONG THE NORTH LINE OF SAID BLOCK A WAS RECOVERED AND HELD WHICH FIT THE PLAT DISTANCE OF SAID CASS ADDITION. THE SOUTH LINE OF BLOCK A WAS ESTABLISHED BY HOLDING 40' NORTH OF A FOUND 1" IRON PIPE AT THE NORTHEAST CORNER OF BLOCK B, CASS ADDITION AND A 1/2" IRON ROD IN CONCRETE FOR THE NORTHWEST CORNER OF BLOCK A. SAID SOUTH LINE WAS THEN CALCULATED BY HOLDING PLAT DISTANCES.

**FILED**

NOV 9 2004  
*Ronald Tolento*  
 COUNTY CLERK  
 DEPUTY

REGISTERED  
 PROFESSIONAL  
 LAND SURVEYOR

OREGON  
 JULY 17, 1970  
 ANTHONY C. KLEIN  
 932

EXPIRES 6-30-05

**Klein & Assoc**  
 LAND SURVEYING  
 1412 13th Street  
 Hood River, Oregon 97031  
 Tel: (541)386-3322

DATE SURVEYED: SEPT. 2004  
 JOB NO.: 04078

- LEGEND**
- = SET 5/8" IR. WITH PLASTIC CAP MARKED OR #932 & WA #22098 EXCEPT AS NOTED
  - ⊙ = FOUND MONUMENT AS NOTED
  - = CALCULATED CORNER AS NOTED
  - CALC. = CALCULATED
  - CS = COUNTY SURVEY NUMBER
  - MON. = MONUMENT

**REFERENCE SURVEYS**  
 PLATTED CASS ADDITION  
 SURVEY BY DIELSCHNEIDER CS #7532 & 7540  
 SURVEY BY BISHOP SURVEYING CS #79106  
 SURVEY BY DLC SURVEYING CS 94098

**REFERENCE DEED**  
 INSTRUMENT NUMBER 20041557

**SURVEY FOR MARY CHAMLEY**

3N 10 36 BB TAX LOT 8301 & 8302

HOOD RIVER CITY  
 MON. E-4  
 CALC. AS PER DLC SURVEYING

Revised 11-5-04 0930

C.S. 2004 076