

SURVEY IN  
SW 1/4 SECTION 9 T 2 N, R 10 E, WM  
HOOD RIVER COUNTY, STATE OF OREGON

2N 10E 9 TAX LOT 3800

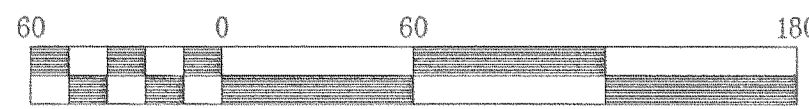

Scale 1" = 60 ft

BASIS OF BEARING  
SURVEY BY KLEIN & ASSOC.  
CS# 00020

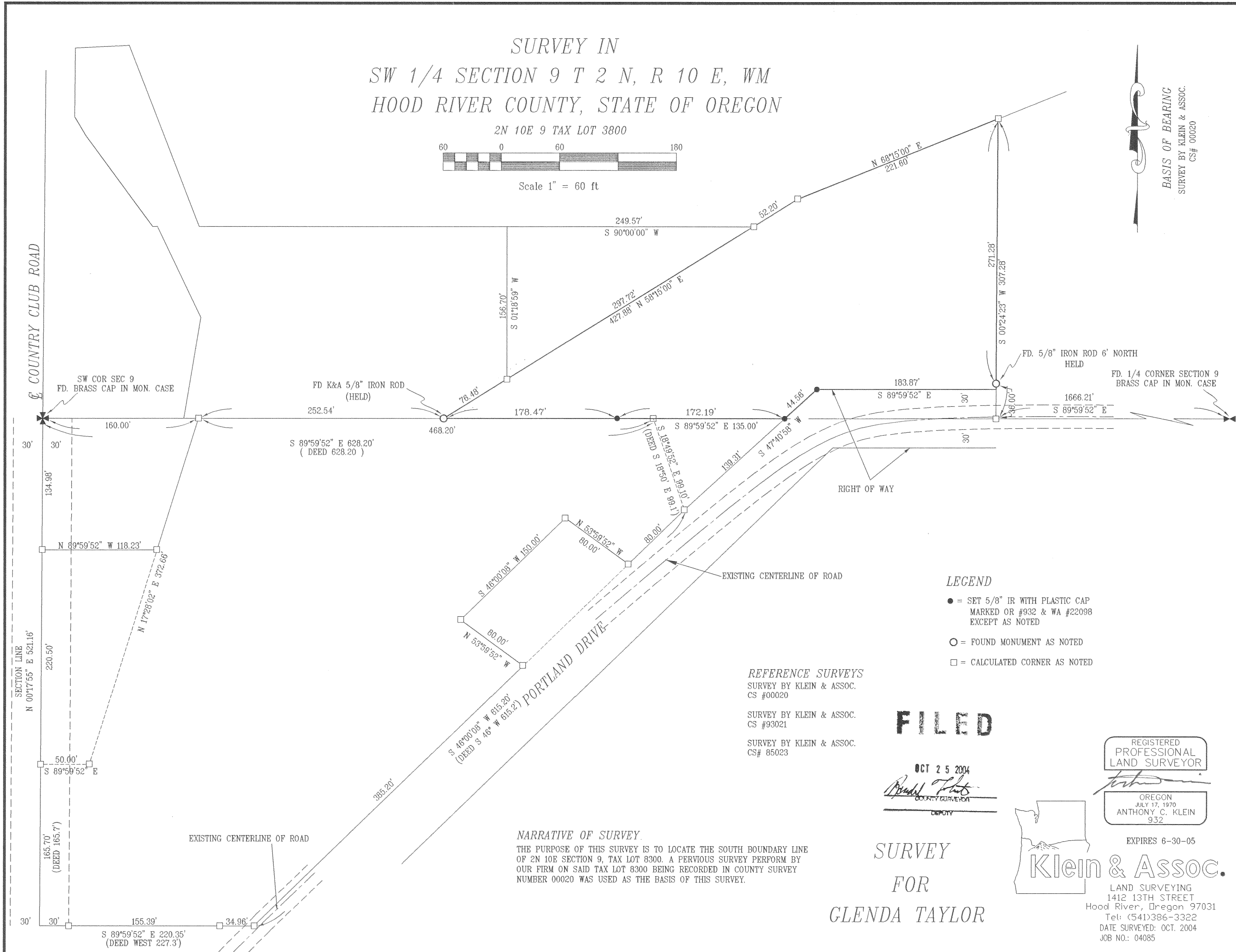

- LEGEND**
- = SET 5/8" IR WITH PLASTIC CAP MARKED OR #932 & WA #22098 EXCEPT AS NOTED
  - = FOUND MONUMENT AS NOTED
  - = CALCULATED CORNER AS NOTED

**REFERENCE SURVEYS**  
 SURVEY BY KLEIN & ASSOC.  
 CS #00020  
 SURVEY BY KLEIN & ASSOC.  
 CS #93021  
 SURVEY BY KLEIN & ASSOC.  
 CS# 85023

**FILED**  
 OCT 25 2004  
*Anthony C. Klein*  
 COUNTY SURVEYOR  
 DEPUTY

REGISTERED  
 PROFESSIONAL  
 LAND SURVEYOR  
*Anthony C. Klein*  
 OREGON  
 JULY 17, 1970  
 ANTHONY C. KLEIN  
 932

**NARRATIVE OF SURVEY.**  
 THE PURPOSE OF THIS SURVEY IS TO LOCATE THE SOUTH BOUNDARY LINE OF 2N 10E SECTION 9, TAX LOT 8300. A PVIOUS SURVEY PERFORM BY OUR FIRM ON SAID TAX LOT 8300 BEING RECORDED IN COUNTY SURVEY NUMBER 00020 WAS USED AS THE BASIS OF THIS SURVEY.

SURVEY  
 FOR  
**GLENDIA TAYLOR**

**Klein & Assoc.**  
 LAND SURVEYING  
 1412 13TH STREET  
 Hood River, Oregon 97031  
 Tel: (541)386-3322  
 DATE SURVEYED: OCT. 2004  
 JOB NO.: 04085

Recd. 10/20/04 0930

CS 2004 071