

FILED

FEB 2 2005
Ronald L. Terry

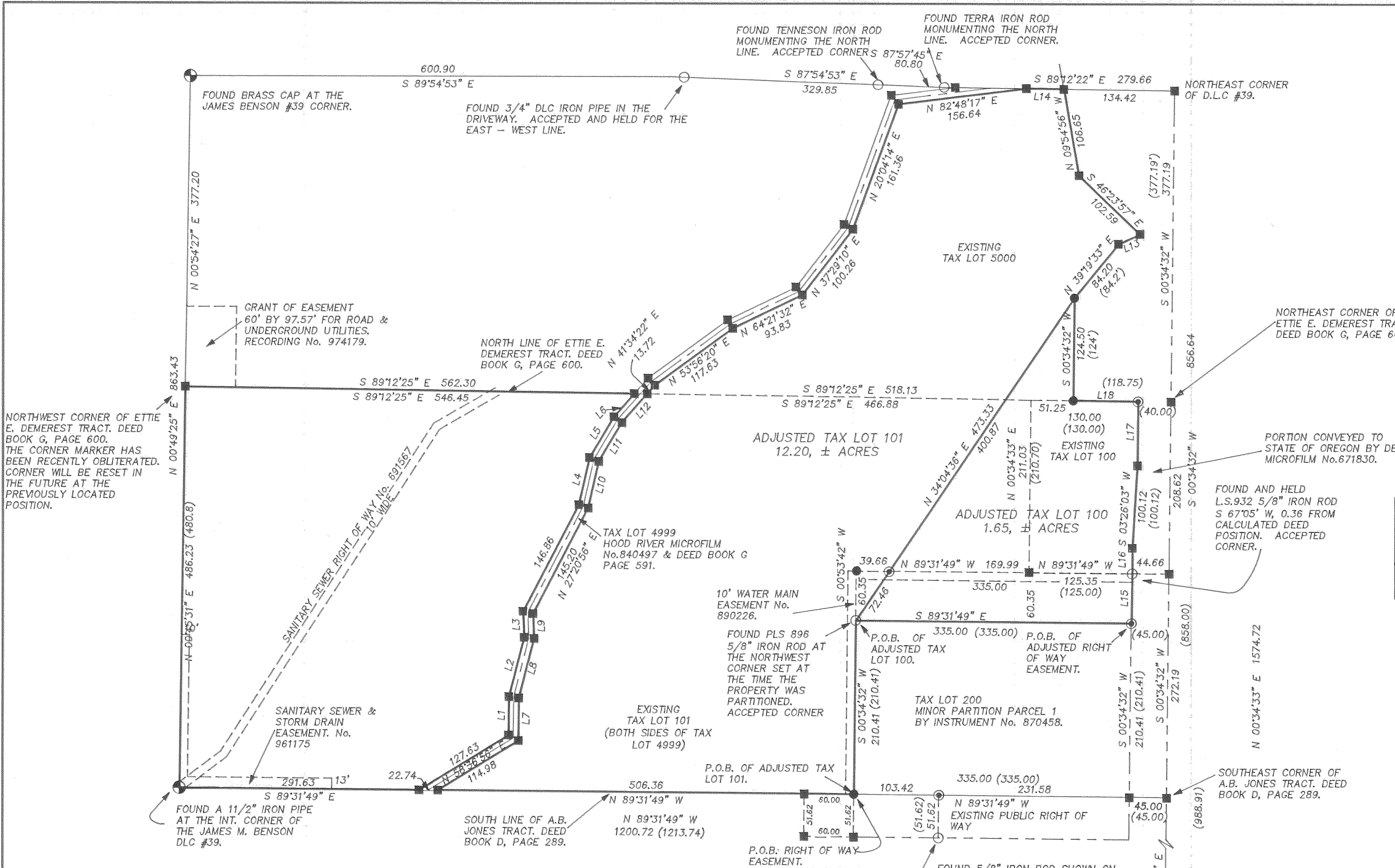

TAX LOT	EXISTING PARCEL SIZE	ADJUSTED PARCEL SIZE
TAX LOT 100	0.62 ACRES	1.65 ACRES
TAX LOT 101	10.45 ACRES	12.20 ACRES
TAX LOT 5000	2.41 ACRES	0 ACRES (CANCELED)

EXISTING ACREAGE'S FROM ASSESSORS TAX MAPS

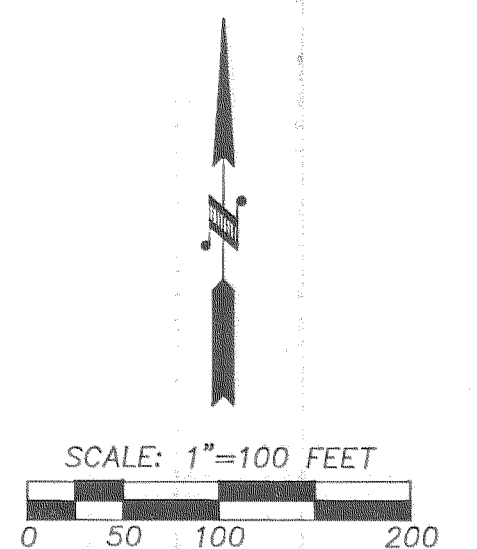

LINE TABLE

NO.	BEARING	DISTANCE
L1	N 00°32'12" E	46.35
L2	N 14°20'25" E	74.18
L3	N 02°23'43" W	31.71
L4	N 12°51'05" E	58.25
L5	N 30°53'02" E	57.73
L6	N 41°34'22" E	37.26
L7	N 00°32'12" E	51.56
L8	N 14°20'25" E	74.49
L9	N 02°23'43" W	30.28
L10	N 12°51'05" E	57.87
L11	N 30°53'02" E	54.70
L12	N 41°34'22" E	46.49
L13	N 65°27'28" E	28.76
L14	S 89°12'22" E	45.62
L15	S 00°53'42" W	60.35
L16	S 00°01'12" E	31.59
L17	S 00°34'32" W	77.34
L18	S 89°12'25" E	78.75

NARRATIVE:
 THE PURPOSE OF THIS SURVEY IS TO PROVIDE FOR A BOUNDARY LINE ADJUSTMENT. THE LOTS TO BE ADJUSTED ARE TAX LOTS 100 & 101 OF HOOD RIVER COUNTY ASSESSORS MAP 3N-10E-35DD. TAX LOT 5000 OF HOOD RIVER COUNTY ASSESSORS MAP 3N-10E-35DA IS TO BE CANCELED AND COMBINED WITH THE ADJUSTED TAX LOT 101.

PORTIONS OF THE TOTAL BOUNDARY OF THE PROPERTY HAVE BEEN SURVEYED AS INDICATED ON THE SURVEY REFERENCE LIST. AS THE PROPERTY IS FURTHER SUBDIVIDED, THE SURVEYOR INVOLVED MAY WANT TO RELOCATE EXISTING MONUMENTS AROUND THE PARAMETER TO ASSURE ADJOINING LANDS ARE NOT ENCROACHED OR A HIATUS CREATED.

LOCATION OF SURVEY:
 SOUTHEAST QUARTER OF SECTION 35, TOWNSHIP 3 NORTH, RANGE 10 EAST, W.M., CITY OF HOOD RIVER, OR.

BASIS OF BEARING:
 N.A.D. 1983, OREGON NORTH, GRID BEARINGS

- REFERENCES:**
- HOOD RIVER COUNTY SURVEY NO. 2004028.
 - HOOD RIVER COUNTY SURVEY NO. 2003013.
 - HOOD RIVER COUNTY SURVEY NO. 2003006.
 - HOOD RIVER COUNTY SURVEY NO. 2001069.
 - HOOD RIVER COUNTY SURVEY NO. 2000054.
 - HOOD RIVER COUNTY SURVEY NO. 98059.
 - HOOD RIVER COUNTY SURVEY NO. 96086.
 - HOOD RIVER COUNTY SURVEY NO. 96030.
 - HOOD RIVER COUNTY SURVEY NO. 96023.
 - HOOD RIVER COUNTY SURVEY NO. 95074.
 - HOOD RIVER COUNTY SURVEY NO. 95062.
 - HOOD RIVER COUNTY SURVEY NO. 94048.
 - HOOD RIVER COUNTY SURVEY NO. 93022.
 - HOOD RIVER COUNTY SURVEY NO. 87066.
 - HOOD RIVER COUNTY SURVEY NO. 87043.
 - HOOD RIVER COUNTY SURVEY NO. 87016.
 - HOOD RIVER COUNTY SURVEY NO. 0792.

- LEGEND:**
- SET 5/8" BY 30" IRON ROD WITH RED PLASTIC CAP
 - FOUND MONUMENT OF RECORD
 - ⊙ SET 3" LONG X 1" HEAD SURVEY NAIL
 - ⊕ DLC MONUMENT FOUND
 - CALCULATED, NOT FOUND OR SET
 - () DEED OR PLAT CALL

REGISTERED PROFESSIONAL LAND SURVEYOR
Ronald L. Terry
 OREGON
 JULY 13, 1979
 ROY O. GAYLORD
 1815
 Expires: June, 2005

TERRA SURVEYING
 DATE: OCTOBER, 2004
 SCALE: 1" = 100'
 PROJECT: 204042ADJproposal3
 TAX ASSESSORS MAPS: 3N-10E-35DA & DD
 P.O. BOX 617
 HOOD RIVER, OREGON 97031
 PHONE & FAX: (541) 386-4531
 E-Mail: terra@gorge.net
 REVISED IN JANUARY, 2005 TO INDICATE NEW RIGHT OF WAY EASEMENT.

BOUNDARY LINE ADJUSTMENT
 for
HOOD VIEW, L.L.C.

REC'D: 1-25-05 1100 CS 2004 067