

SURVEY IN
BLOCK 10 OF HULLS SUBDIVISION
SW 1/4, NW 1/4, SECTION 36, T 3 N, R 10 E, WM
CITY OF HOOD RIVER, STATE OF OREGON

3N 10 36 BC TAX LOT 8800

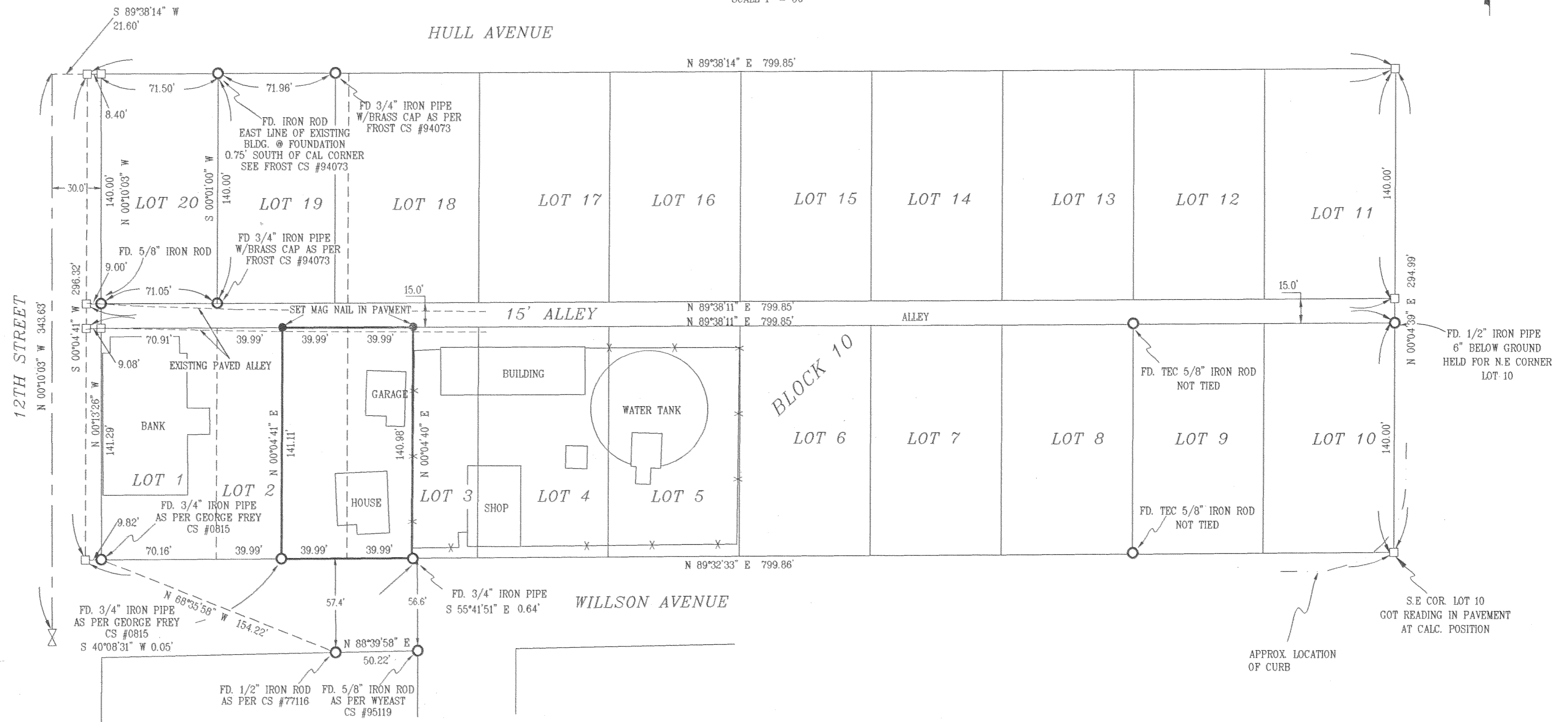

SCALE 1" = 50'

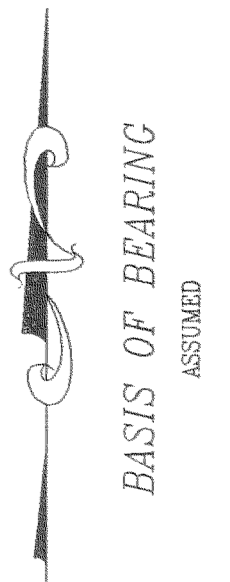

LEGEND

- = SET 5/8" IR WITH PLASTIC CAP MARKED OR #932 & WA #22098 EXCEPT AS NOTED
- = FOUND MONUMENT AS NOTED
- = CALCULATED CORNER AS NOTED
- ⊠ = CALCULATED 1/4 COR AS NOTED

REFERENCE SURVEYS

SURVEY BY DLC CS #82007
 SURVEY BY TENNESON ENG. CS #1185 & 7585
 SURVEY BY BISHOP SURVEYING CS #79026
 SURVEY BY GEORGE FREY CS #0815
 SURVEY BY WYEAST SURVEYS CS #95119 & 98081
 SURVEY BY FROST LAND SURVEYING CS #94073
 HULL SUBDIVISION

NARRATIVE OF SURVEY

THE PURPOSE OF THIS SURVEY IS TO LOCATE THE EXTERIOR BOUNDARY OF THE EAST ONE-HALF OF LOT 2 AND THE WEST ONE-HALF OF LOT 3, BLOCK 10 OF HULL'S SUBDIVISION. AFORE SAID LOT 10 HAS HAD MANY SURVEYS PERFORMED WITHIN THE EXTERIOR BLOCK CORNER OF SAID LOT 10 WHICH WERE HELD AS PER PREVIOUS SURVEYS. SEE REFERENCE SURVEYS FOR A LIST OF SURVEYS USED.

FILED

OCT 7 2004
Robert J. Klein
 COUNTY SURVEYOR
 DEPUTY

REGISTERED
PROFESSIONAL
LAND SURVEYOR

OREGON
JULY 17, 1970
ANTHONY C. KLEIN
932

Expires 6-30-05



Klein & Assoc.

LAND SURVEYING
 1412 13th Street
 Hood River, Oregon 97031
 Tele: (541)386-3322
 DATE SURVEYED: JULY 2004
 JOB NO: 04001

SURVEY
FOR
DAN & LYNN ROBERGE