

SURVEY IN
SE 1/4. SE 1/4, SEC 34, T 3 N, R 10 E, WM
COUNTY OF HOOD RIVER, STATE OF OREGON

3N 10 34D TAX LOT 2800 & 3500

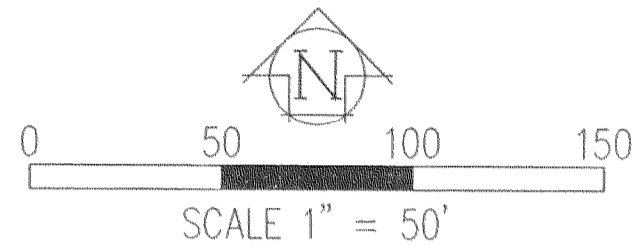

BASIS OF BEARING
KLEIN & ASSOC. CS #2000-104

REFERENCE SURVEYS

SURVEY BY DIC SURVEYING
CS#87071
SURVEY BY DAI SURVEYING
CS#7243
SURVEY BY NEWTON SURVEYING
CS#7233
SURVEY BY KLEIN & ASSOC.
CS #92037, 2000-104

LEGEND

- = SET 5/8" IR WITH PLASTIC CAP MARKED OR #932 & WA #22098 EXCEPT AS NOTED
- = FOUND MONUMENT AS NOTED
- = CALCULATED CORNER AS NOTED

NARRATIVE OF SURVEY

THE PURPOSE OF THIS SURVEY IS TO RESET THE SOUTHEAST CORNER OF TAX LOT 2800. SAID MONUMENT WAS DISTURBED DURING CONSTRUCTION OF A NEW IRRIGATION MAIN WATER LINE. PREVIOUS SET MONUMENTS BY OUR FIRM CS #2000-104 WERE RECOVERED DURING THIS SURVEY AND SHOWN ON THE FACE OF THIS SURVEY. ALL OTHER MONUMENTS SHOWN AS FOUND WERE TIED FROM A PVIOUS SURVEY BY OUR FIRM CS #2000-104.

SURVEY
FOR
FARMERS IRRIGATION

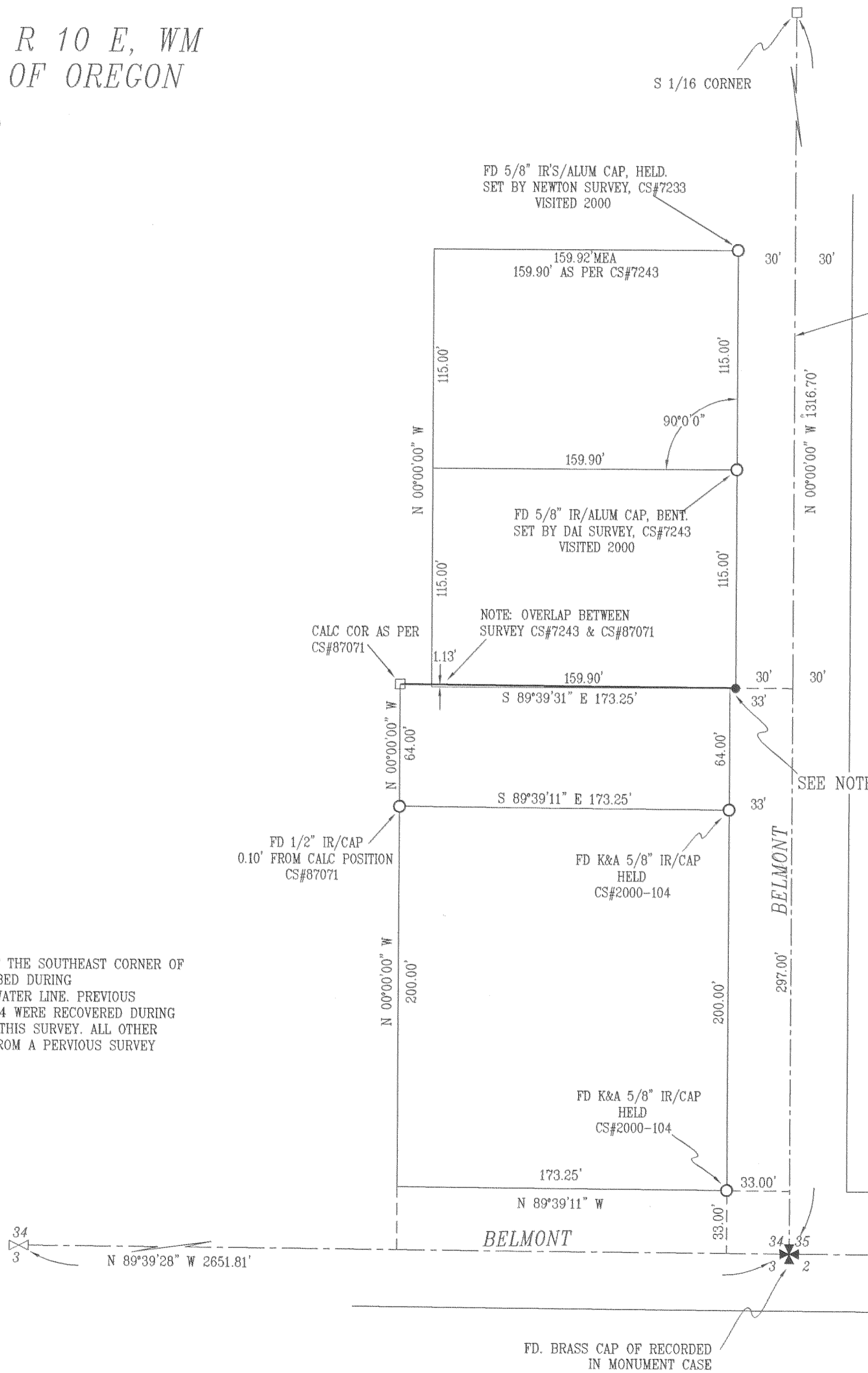

FILED

SEP 9 2004
Ronald J. Lutz
COUNTY CLERK
HOOD RIVER, OREGON

NOTE
SET 5/8" IRON ROD 1.00 FEET WEST DUE TO IRRIGATION BOX/VALVE AT PROPERTY CORNER. PREVIOUS SET 5/8" IRON ROD SET BY OUR FIRM CS #92037 WAS DISTURBED DURING CONSTRUCTION

REGISTERED
PROFESSIONAL
LAND SURVEYOR

OREGON
JULY 17, 1970
ANTHONY C. KLEIN
932

EXPIRES 6-30-05

Klein & Assoc.

LAND SURVEYING
1412 13TH STREET
Hood River, Oregon 97031
Tel: (541)386-3322
DATE SURVEYED: AUG. 2004
JOB NO.: 04073

CS# 9-2-09 1200

CS 2004 055