

PARTITION IN
 LOTS 1 AND 2 OF BLOCK 3
 IDLEWILDE ADDITION TO HOOD RIVER
 IN THE SE 1/4 SEC 26, T 3 N, R 10 E, WM
 COUNTY OF HOOD RIVER, STATE OF OREGON

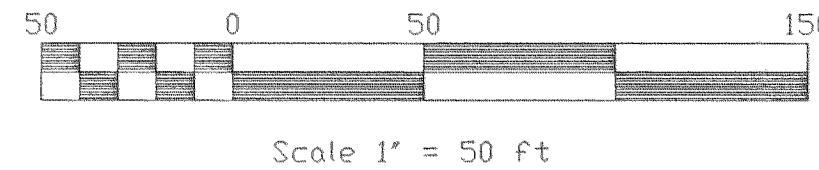

NARRATIVE
 THE PURPOSE OF THIS SURVEY IS TO LOCATE THE EXTERIOR BOUNDARY OF LOTS 21 AND 22 OF BLOCK 2 AMEND PLAT OF IDLEWILDE ADDITION. A SURVEY PERFORMED BY DLC SURVEYING CS #82018 WAS PERFORMED ON SAID BLOCK 2. A FOUND 3/4" IRON PIPE WAS RECOVERED AT THE SOUTHEAST CORNER OF BLOCK 9 AS PER DLC SURVEYING SAID MONUMENT WAS HELD FOR LOCATED. A FOUND 3/4" IRON PIPE LOCATED AT THE NORTHEAST CORNER OF SAID BLOCK 2 WAS NOT HELD, IT WAS OUR DETERMINATION TO HOLD DLC CALCULATED POSITION WHICH HONORED THE EAST LINE OF AFORE SAID BLOCK 2 AS BEING 30 FEET EAST OF THE WILLIAM JENKINS DONATION LAND CLAIM (D.L.C.) NUMBER 38.

BASIS OF BEARING
 SURVEY BY DLC SURVEYING
 CS #81052

REFERENCES
 SURVEY BY KLEIN & ASSOC. CS #2000-067
 PARTITION PLAT FOR ERIC VOUGHT JOB #04032
 NOT FILED FOR RECORD AT THIS TIME
 DLC SURVEYING CS #81052, 82018
 82039
 SURVEY BY TERRA SURVEYING 2003 062

LEGEND

- = SET 5/8" IR WITH PLASTIC CAP MARKED OR #932 & WA #22098 EXCEPT AS NOTED
- = FOUND MONUMENT AS NOTED
- = CALCULATED CORNER AS NOTED
- (XXX) = PLAT DISTANCE
- CALC. = CALCULATED CORNER

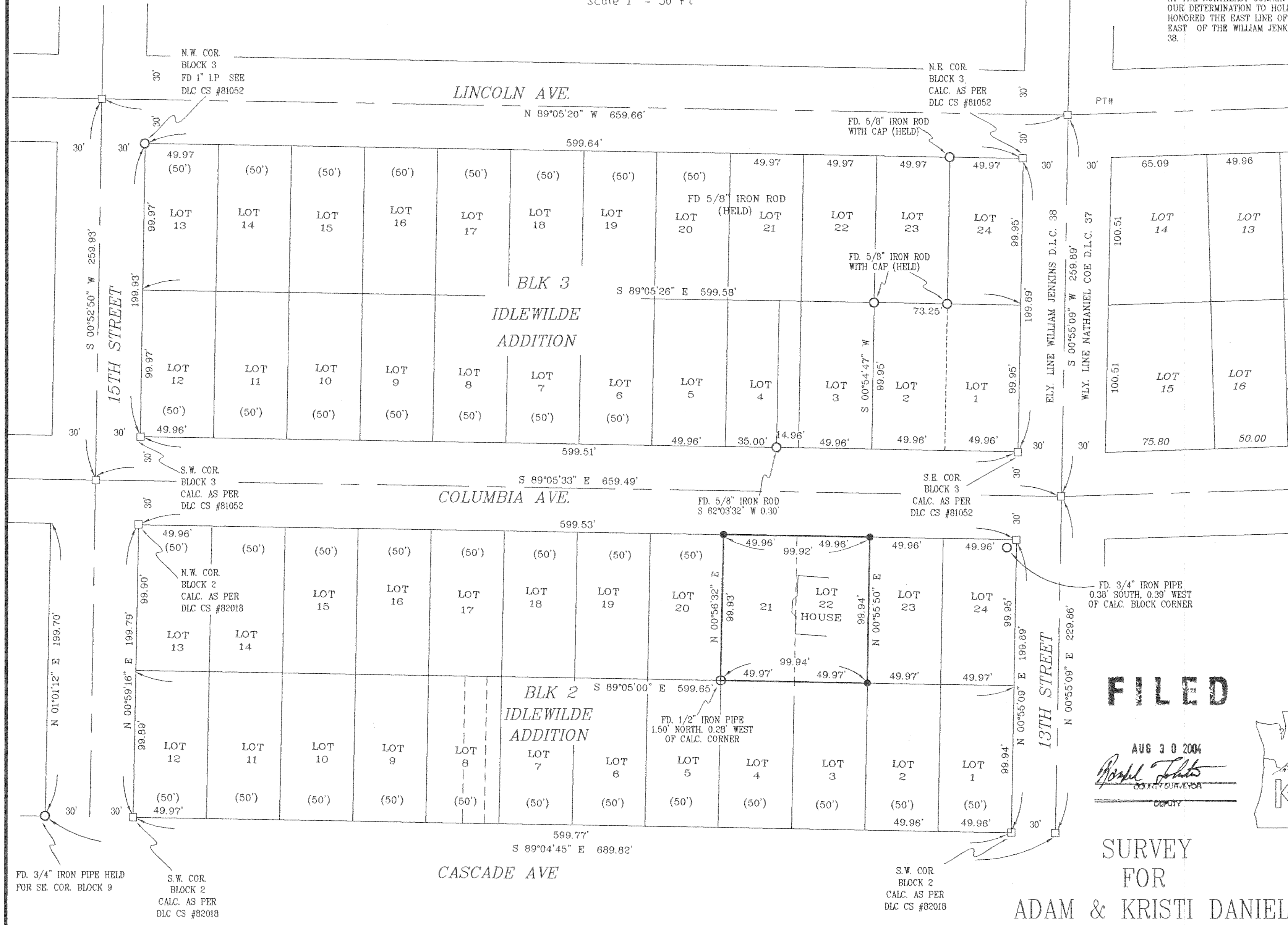

FD. 3/4" IRON PIPE
 0.38' SOUTH, 0.39' WEST
 OF CALC. BLOCK CORNER

FILED

AUG 30 2004
Ronald J. Klein
 COUNTY SURVEYOR

REGISTERED
 PROFESSIONAL
 LAND SURVEYOR

OREGON
 JULY 17, 1970
 ANTHONY C. KLEIN
 932

Expires 6-30-05



LAND SURVEYING
 1412 13th STREET
 Hood River, Oregon 97031
 Tel.: (541)386-3322
 DATE SURVEYED: AUG. 2004
 JOB NO.: 04056

SURVEY
 FOR
ADAM & KRISTI DANIEL

3N 10 26DD TAX LOT 1300