

**BASIS OF BEARING**  
 REFERENCE SURVEY BY KLEIN AND ASSOCIATES  
 JULY 2004, CS #2004-042

**SURVEY IN**  
 NE 1/4, SECTION 22, T 2 N, R 10 E, WM  
 COUNTY OF HOOD RIVER, STATE OF OREGON

2N10E 22A TAX LOT 1901

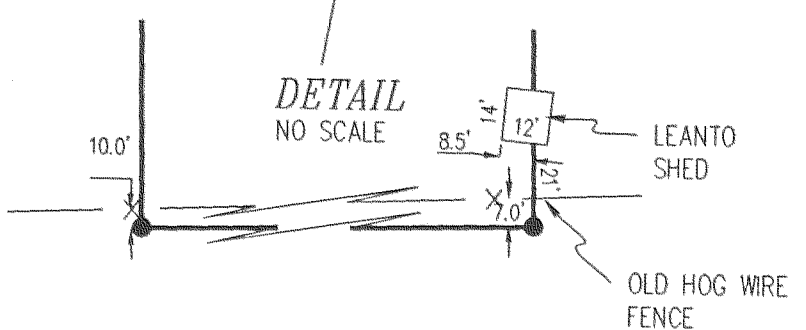
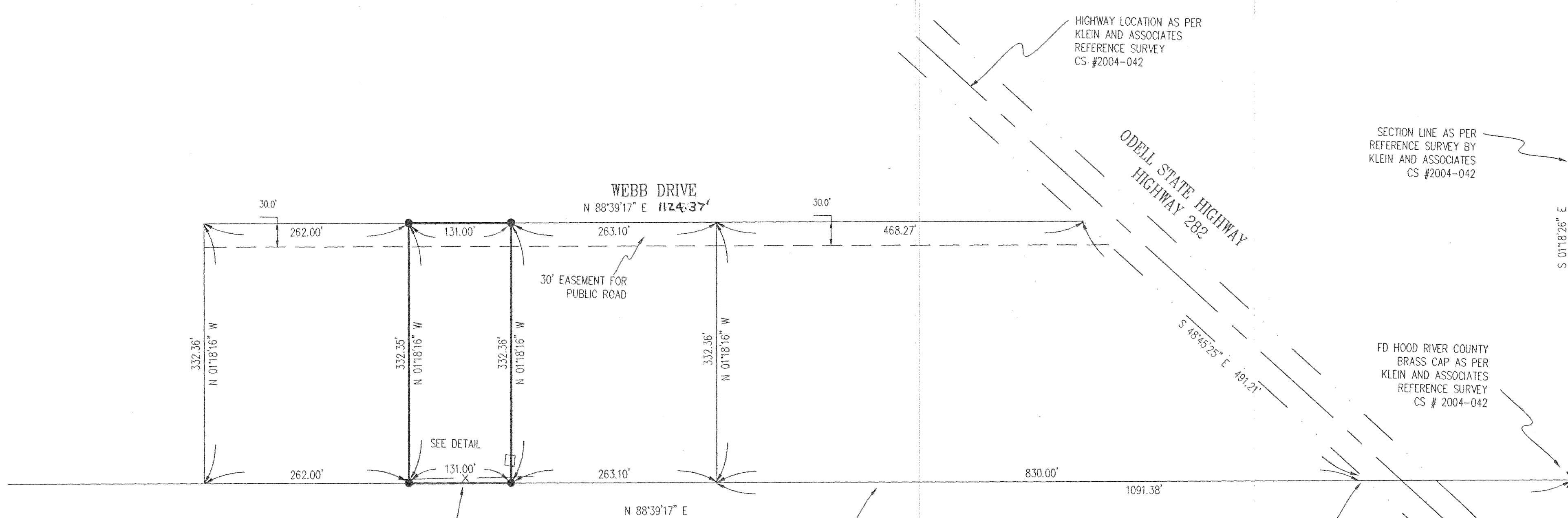

**LEGEND**

- = SET 5/8" IR WITH PLASTIC CAP MARKED OR #932 & WA #22098 EXCEPT AS NOTED
- ▲ = FOUND 1/4 COR AS NOTED

**REFERENCE SURVEYS**  
 REFERENCE SURVEYS BY KLEIN AND ASSOCIATES  
 JULY 2004, CS #2004042

**LEGAL DESCRIPTION**  
 THAT CERTAIN DEED GRANTED MARK SCOTT THOMAS  
 RECORDED FILM NO. 772707, NOV. 14 1977

**NARRATIVE OF SURVEY**

THE PURPOSE OF THIS SURVEY WAS TO ESTABLISH THE BOUNDARIES OF THE ABOVE SHOWN PARCEL AND SET MONUMENTS AT THE CORNERS. THE LEGAL DESCRIPTION CALLS TO THE WEST LINE OF THE ODELL HIGHWAY. A REFERENCE SURVEY FOR THE ODELL STATE HIGHWAY (HIGHWAY 282) WAS DONE IN CONJUNCTION WITH THIS SURVEY AND USED AS A REFERENCE FOR THIS SURVEY (CS #2004-042). INCROACHMENTS ARE SHOWN HEREIN.

A SURVEY BY GLEN STRAIT (CS #1411) WAS DONE 1968 OF THE ADJOINING PARCEL AND THE MONUMENTS WERE SEARCHED FOR BUT WERE NOT FOUND. THE DEED CALLS FOR THE PROPERTY LINES TO BE PARALLEL WITH THE SOUTH LINE OF THE NORTHEAST QUARTER AND THE EAST LINE OF THE SECTION.

**FILED**

AUG 30 2004  
*Royal L. Lutz*  
 COUNTY CLERK  
 HOOD RIVER, OREGON

REGISTERED  
 PROFESSIONAL  
 LAND SURVEYOR

OREGON  
 JULY 17, 1970  
 ANTHONY C. KLEIN  
 932

Expires 6-30-05

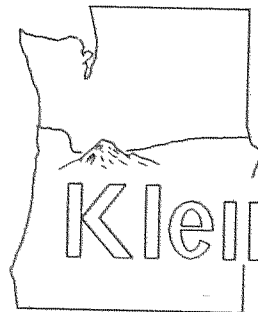

**Klein & Assoc.**

LAND SURVEYING  
 1412 13th Street  
 Hood River, Oregon 97031  
 Tele: (541)386-3322  
 DATE SURVEYED: JULY 2004  
 JOB NO: 04054

**SURVEY FOR**  
**LLYOD & CAROLYN THOMAS**

Revised: 8-19-04 1450

CS 2004 049