

SURVEY IN
SE 1/4 SEC 15, E 1/2 SEC 22, T 2 N, R 10 E, WM
COUNTY OF HOOD RIVER, STATE OF OREGON

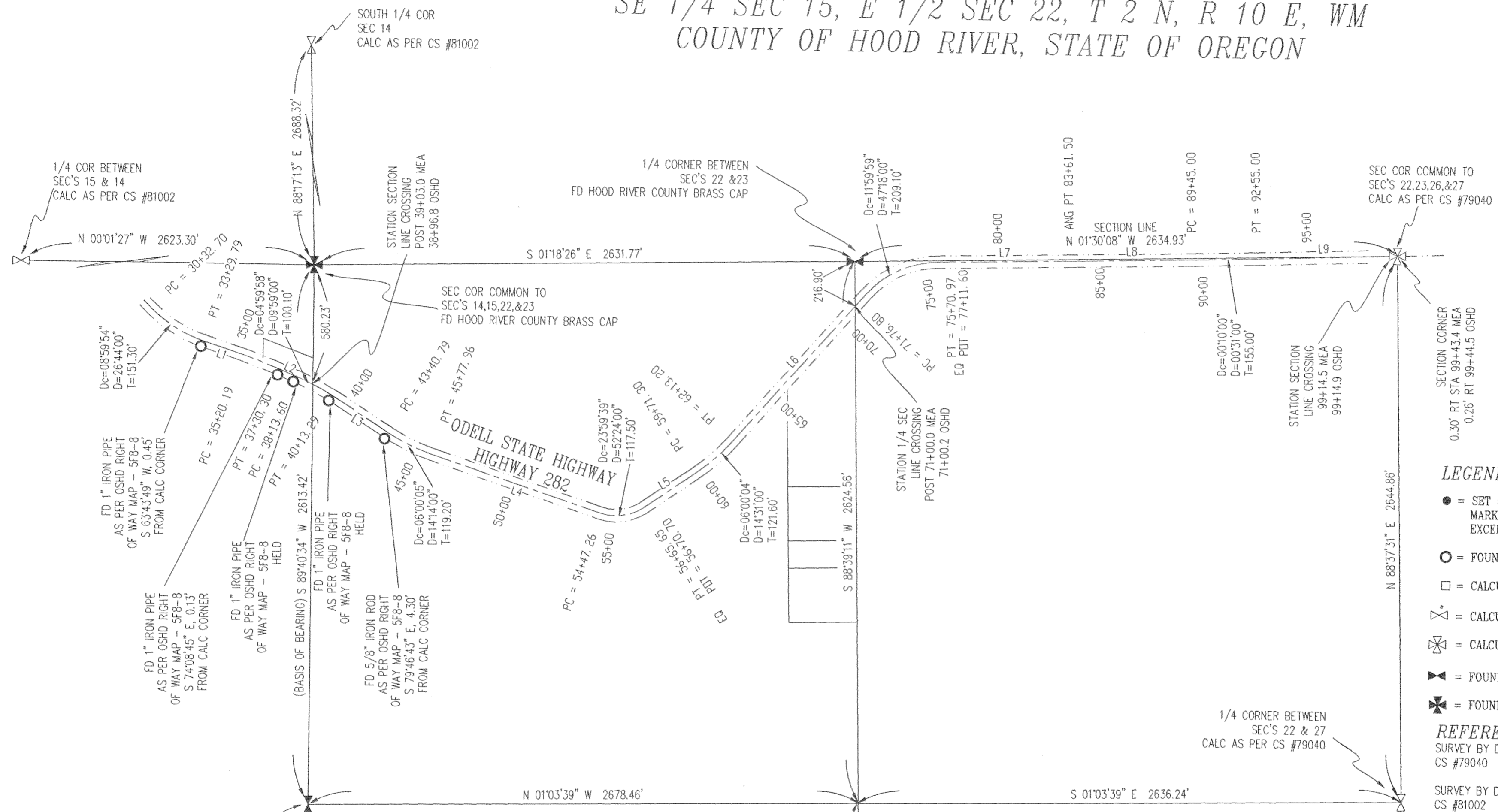

- LEGEND**
- = SET 5/8" IR WITH PLASTIC CAP MARKED OR #932 & WA #22098 EXCEPT AS NOTED
 - = FOUND MONUMENT AS NOTED
 - = CALCULATED CORNER AS NOTED
 - ⊗ = CALCULATED 1/4 COR AS NOTED
 - ⊕ = CALCULATED SEC COR AS NOTED
 - ⊠ = FOUND 1/4 COR AS NOTED
 - ⊛ = FOUND SEC COR AS NOTED

REFERENCE SURVEYS
SURVEY BY DLC SURVEYING, MARCH 1979
CS #79040
SURVEY BY DLC SURVEYING, JANUARY 1981
CS #81002

FILED

AUG 4 2004
Paul Plog
COUNTY SURVEYOR

LINE TABLE - ODELL HIGHWAY 282 - CENTER LINE

LINE	BEARING	DISTANCE
L1	S 18°12'35" W	190.40'
L2	N 22°24'35" E	83.30'
L3	N 32°23'35" E	327.50'
L4	N 18°09'35" E	869.30'
L5	S 34°14'25" E	300.60'
L6	S 48°45'25" E	963.60'
L7	N 01°27'25" W	649.90'
L8	N 01°29'25" W	583.50'
L9	N 02°00'25" W	659.50'

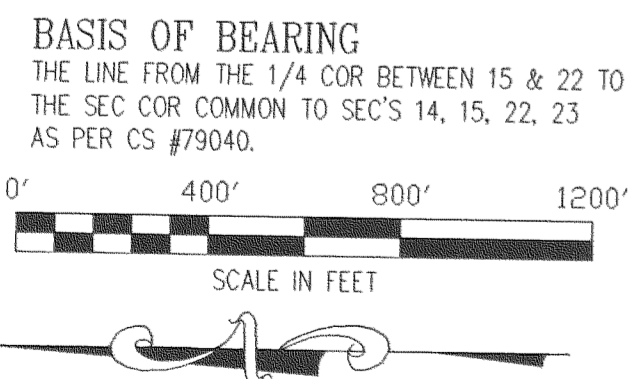

NARRATIVE OF SURVEY
THE PURPOSE OF THE SURVEY WAS TO PROVIDE A REFERENCE MAP FOR THE LOCATION OF THE HIGHWAY RIGHT OF WAY OF THE ODELL STATE HIGHWAY #282 FROM STATION 30+37.2 TO 99+45. THE OSHD HIGHWAY MAPS 5F8-8, ON FILE AT THE COUNTY SURVEYOR'S OFFICE, WERE USED AS A BASIS FOR THE HIGHWAY LOCATION. A SEARCH IN THE FIELD FOUND SEVERAL RIGHT OF WAY MONUMENTS AT THE MOST NORTHERLY END OF THE HIGHWAY. A TRAVERSE WAS THEN RUN AND THE MONUMENTS TIED ALONG WITH THE FOLLOWING GLO CORNERS, SECTION CORNER COMMON TO SECTIONS 15, 15, 22, AND 23, 1/4 CORNER BETWEEN SECTIONS 15 AND 22, AND THE 1/4 CORNER BETWEEN SECTIONS 22 AND 23. THE SECTION BREAK DOWNS FOR SECTIONS 15 AND 22 WAS CALCULATED AS PER CS #79040 AND #81002. THE MONUMENTS WERE EVALUATED THEN ROTATED TO CS #79040. THE CENTER LINE FIT THE TIES AS SHOWN ON THE HIGHWAY MAP TO WITHIN A FOOT. EXCEPT AT THE SECTION LINE BETWEEN SECTIONS 15 AND 22, WHICH WAS SEVERAL FEET OFF. THIS WAS UNDERSTANDABLE BECAUSE THERE WAS AN EXISTING FENCE SEVERAL FEET NORTH OF THE EXISTING SECTION LINE.

REFERENCE SURVEY
OF
ODELL STATE HIGHWAY
FOR

LLYOD & CAROLYN THOMAS, & WILMA F. PLOG

REGISTERED
PROFESSIONAL
LAND SURVEYOR

OREGON
JULY 17, 1970
ANTHONY C. KLEIN
932

Expires 6-30-05



Klein & Assoc.

LAND SURVEYING
1412 13th Street
Hood River, Oregon 97031
Tele: (541)386-3322
DATE SURVEYED: JULY 2004
JOB NO: 04046 & 04054