

SURVEY IN
NE 1/4, SEC. 3, T2N, R 10E, WM
COUNTY OF HOOD RIVER, STATE OF OREGON

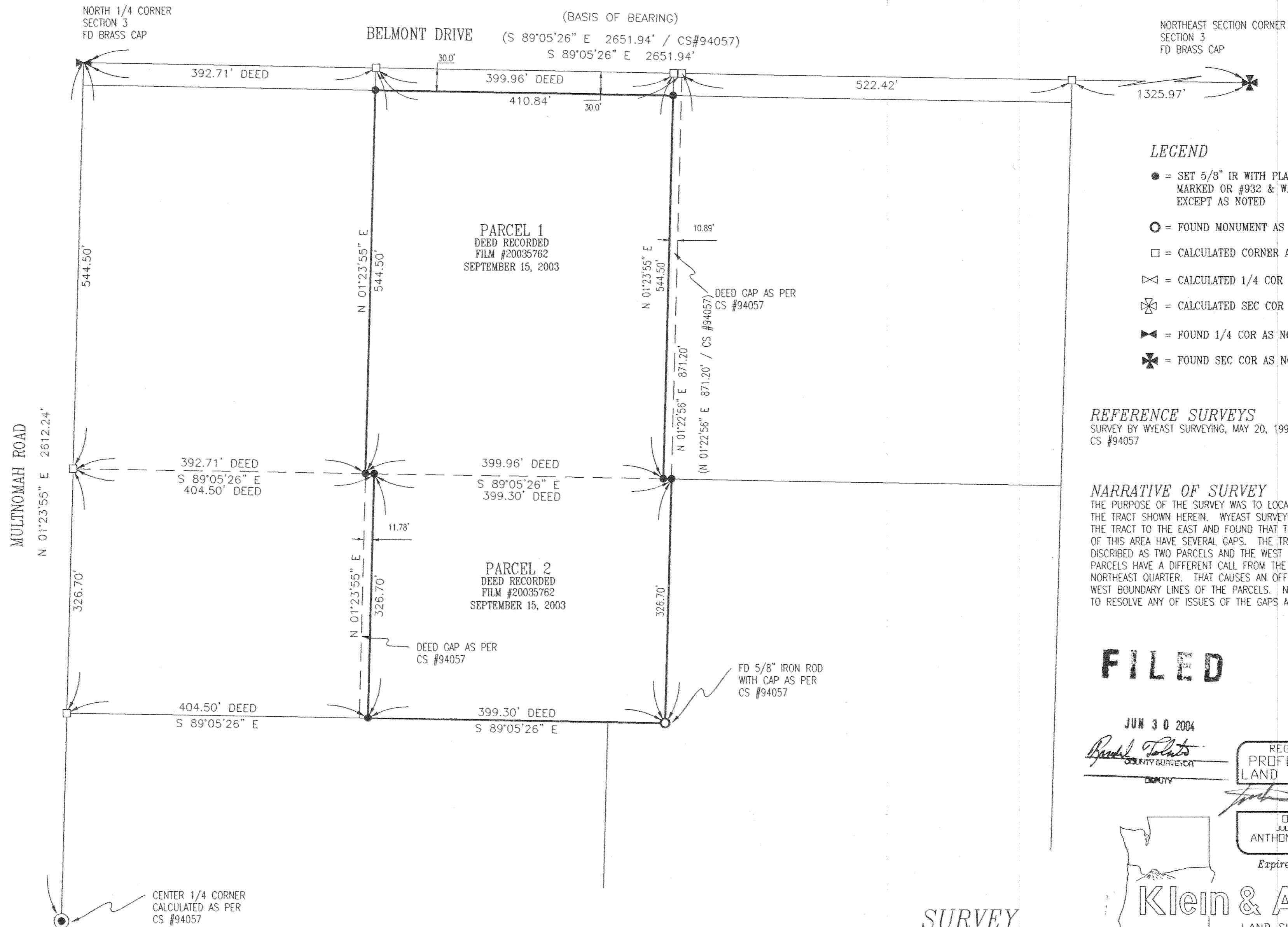
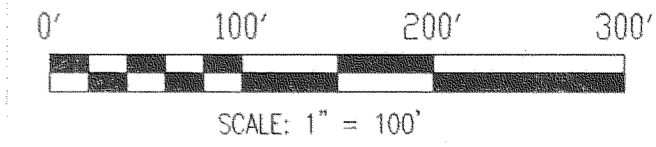

LEGEND

- = SET 5/8" IR WITH PLASTIC CAP MARKED OR #932 & WA #22098 EXCEPT AS NOTED
- = FOUND MONUMENT AS NOTED
- = CALCULATED CORNER AS NOTED
- ⊠ = CALCULATED 1/4 COR AS NOTED
- ⊞ = CALCULATED SEC COR AS NOTED
- ⊞ = FOUND 1/4 COR AS NOTED
- ⊞ = FOUND SEC COR AS NOTED

REFERENCE SURVEYS

SURVEY BY WYEAST SURVEYING, MAY 20, 1994
CS #94057

NARRATIVE OF SURVEY

THE PURPOSE OF THE SURVEY WAS TO LOCATE THE CORNERS OF THE TRACT SHOWN HEREIN. WYEAST SURVEYING DID A SURVEY OF THE TRACT TO THE EAST AND FOUND THAT THE LEGAL DESCRIPTIONS OF THIS AREA HAVE SEVERAL GAPS. THE TRACT SURVEYED WAS DESCRIBED AS TWO PARCELS AND THE WEST LINE OF THE TWO PARCELS HAVE A DIFFERENT CALL FROM THE WEST LINE OF THE NORTHEAST QUARTER. THAT CAUSES AN OFFSET IN THE EAST AND WEST BOUNDARY LINES OF THE PARCELS. NO ATTEMPT WAS MADE TO RESOLVE ANY OF ISSUES OF THE GAPS AS SHOWN HEREIN.

FILED

JUN 30 2004

Richard Tolato
COUNTY SURVEYOR
DEPUTY

REGISTERED
PROFESSIONAL
LAND SURVEYOR



OREGON
JULY 17, 1970
ANTHONY C. KLEIN
932
Expires 6-30-05

SURVEY
FOR
JAYNE & FRANCO MARCHESI

Klein & Assoc.
LAND SURVEYING
1412 13th Street
Hood River, Oregon 97031
Tele: (541)386-3322
DATE SURVEYED: JUNE 2004
JOB NO: 04047
2N10E 3A TL 1900

REV: 6-23-04 015

CS 2004 032