

SURVEY IN  
 BLOCK 8 OF AMENDED PLAT OF IDLEWILD ADDITION  
 SE 1/4, SECTION 26, TOWNSHIP 3 NORTH, RANGE 10 EAST, W.M.  
 HOOD RIVER, OREGON

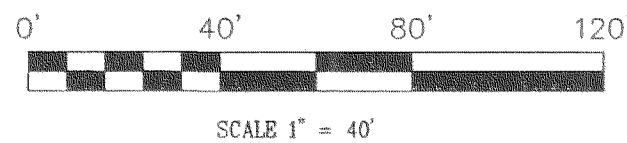

BASIS OF BEARING  
 SURVEY BY KLEIN & ASSOC.  
 CS #94100

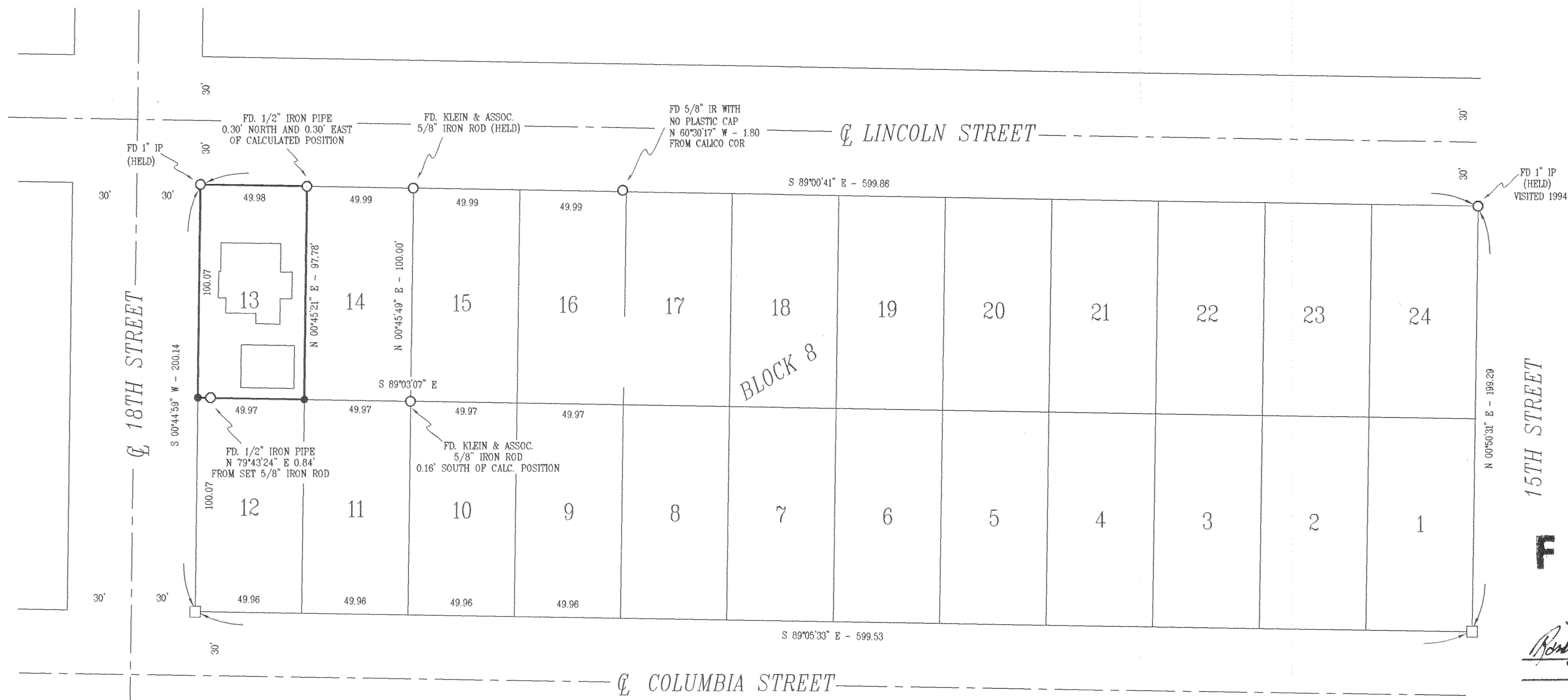

**FILED**

JUN 30 2004  
*Ronald Salts*  
 COUNTY SURVEYOR  
 DEPUTY

REGISTERED  
 PROFESSIONAL  
 LAND SURVEYOR  
*Anthony C. Klein*  
 OREGON  
 JULY 17, 1970  
 ANTHONY C. KLEIN  
 932  
 Expires 6-30-05

**Klein & Assoc.**  
 LAND SURVEYING  
 1412 13th Street  
 Hood River, Oregon 97031  
 Tel.: (541)386-3322  
 DATE SURVEYED: JUNE 2004  
 JOB NO.: 04031

**LEGEND**

- = SET 5/8" IR WITH PLASTIC CAP MARKED OR #932 & WA #22098 EXCEPT AS NOTED
- = FOUND MONUMENT AS NOTED
- = CALCULATED CORNER AS NOTED

**SURVEY  
 FOR  
 DOUGLAS A. DEFOREST**

**NARRATIVE OF SURVEY**  
 THE PURPOSE OF THIS SURVEY IS TO ESTABLISH THE FOUR CORNERS OF 3N 10E 26DC TAX LOT 5300, BEING MORE PARTICULARLY DESCRIBED IN INSTRUMENT NUMBER 20031377 HOOD RIVER COUNTY DEED RECORDS AS SHOWN HEREIN. A 1" IRON PIPE WAS FOUND AT THE NORTHWEST CORNER OF BLOCK 8 OF THE AMENDED PLAT OF IDLEWILDE ADDITION. A PREVIOUS SURVEY PERFORMED BY OUR FIRM (CS #94100) WAS USED AS THE BASIS OF THIS SURVEY. IN SAID SURVEY A 1" IRON PIPE WAS LOCATED AT THE NORTHEAST CORNER OF SAID BLOCK 8, WHICH WAS HELD FOR LOCATION. SAID BLOCK WAS THEN PROPORTIONED BETWEEN THE TWO FOUND 1" IRON PIPES. ALL MONUMENTS FOUND AND ESTABLISHED ALONG WITH THE MEASURED BEARINGS AND DISTANCES ARE SHOWN HEREIN.

**REFERENCE SURVEYS**  
 SURVEY BY DLC SURVEYING  
 CS #7622  
 SURVEY BY DLC SURVEYING  
 CS #81054  
 SURVEY BY TERRA SURVEYING  
 CS #94099  
 SURVEY BY KLEIN & ASSOC.  
 CS #94100