

BOUNDARY LINE ADJUSTMENT IN
 LOT 17 & LOT 18 OF BLOCK 2
 OF PLATTED A.S. BLOWER'S ADDITION
 TO THE CITY OF HOOD RIVER
 NE1/4 OF NE1/4, SECTION 35, T 3 N, R 10 E, W.M.
 HOOD RIVER COUNTY, STATE OF OREGON

3N 10E 35 AA TAX LOT 2000

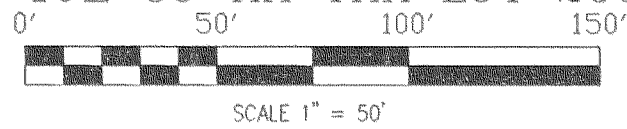

BASIS OF BEARING
 KLEIN & ASSOC. CS #2003-067

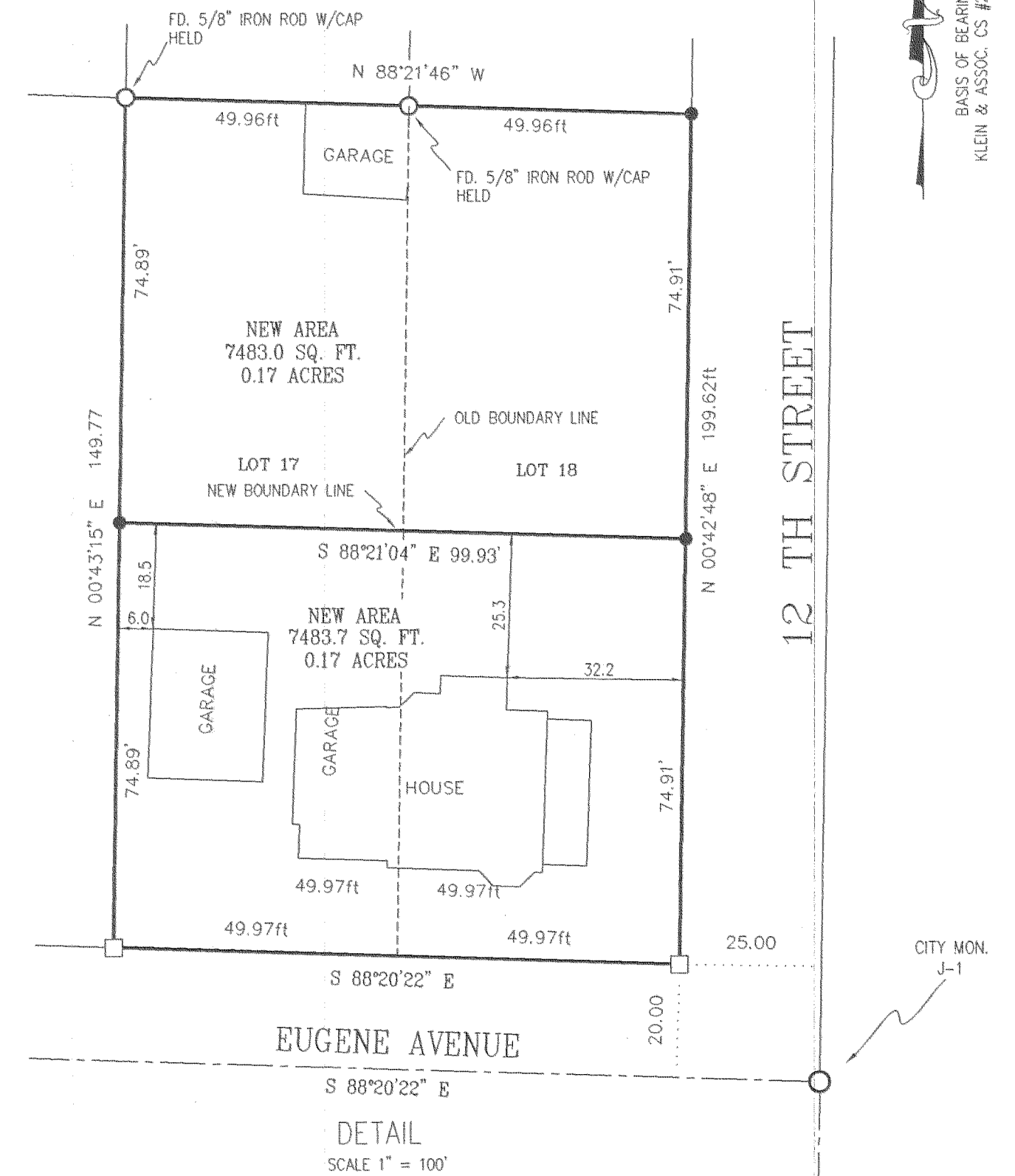
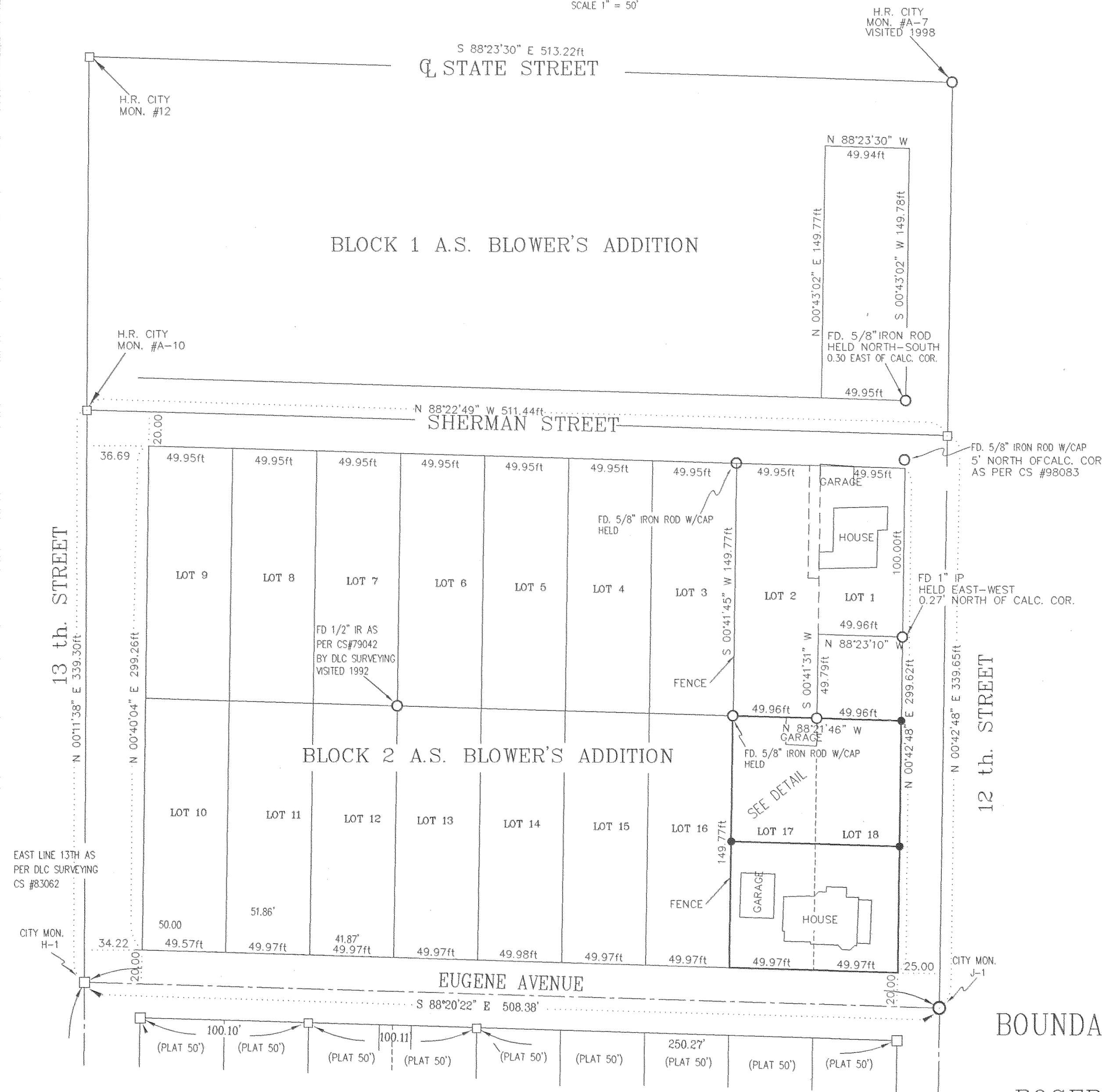

REFERENCE SURVEYS
 DLC SURVEYING CS #77042
 KLEIN & ASSOC. CS #92021
 KLEIN & ASSOC. CS #97061
 KLEIN & ASSOC. CS #98083
 KLEIN & ASSOC. CS #2003-067

NARRATIVE OF SURVEY
 THE PURPOSE OF THIS SURVEY IS TO ADJUST THE BOUNDARY OF
 3N 10E 35AA TAX LOT 2000, AS DESCRIBED IN AMERITITLE REPORT
 DATED MARCH 3, 2003 DESCRIBED AS LOT 17 AND 18, BLOCK 2,
 A.S. BLOWERS ADDITION TO HOOD RIVER.

- LEGEND**
- = SET 5/8" IR WITH PLASTIC CAP MARKED OR #932 & WA #22098 EXCEPT AS NOTED
 - = FOUND MONUMENT AS NOTED
 - = CALCULATED CORNER AS NOTED

FILED

JUN 30 2004
Anthony C. Klein
 COUNTY CLERK

REGISTERED PROFESSIONAL LAND SURVEYOR
Anthony C. Klein
 OREGON
 JULY 17, 1970
 ANTHONY C. KLEIN
 932
 Expires 6-30-05



Klein & Assoc.

LAND SURVEYING
 1412 13th Street
 Hood River, Oregon 97031
 Tel: (541)386-3322
 DATE SURVEYED: MARCH 2004
 JOB NO: 04017

BOUNDARY LINE ADJUSTMENT
 FOR
 ROGER & PAMELA BARRY

Rev: 6-2-04 1130

CS 2004 030