

BOUNDARY ADJUSTMENT  
 NW 1/4, NE 1/4, SEC 36, T3N, R10E, WM  
 CITY OF HOOD RIVER, STATE OF OREGON



SCALE IN FEET  
 BASIS OF BEARING  
 CITY COORDINATE SYSTEM

**FILED**

JUN 23 2004  
*Anthony C. Klein*  
 COUNTY SURVEYOR  
 HOOD RIVER, OREGON

BLK 33  
 HOOD RIVER  
 PROPER

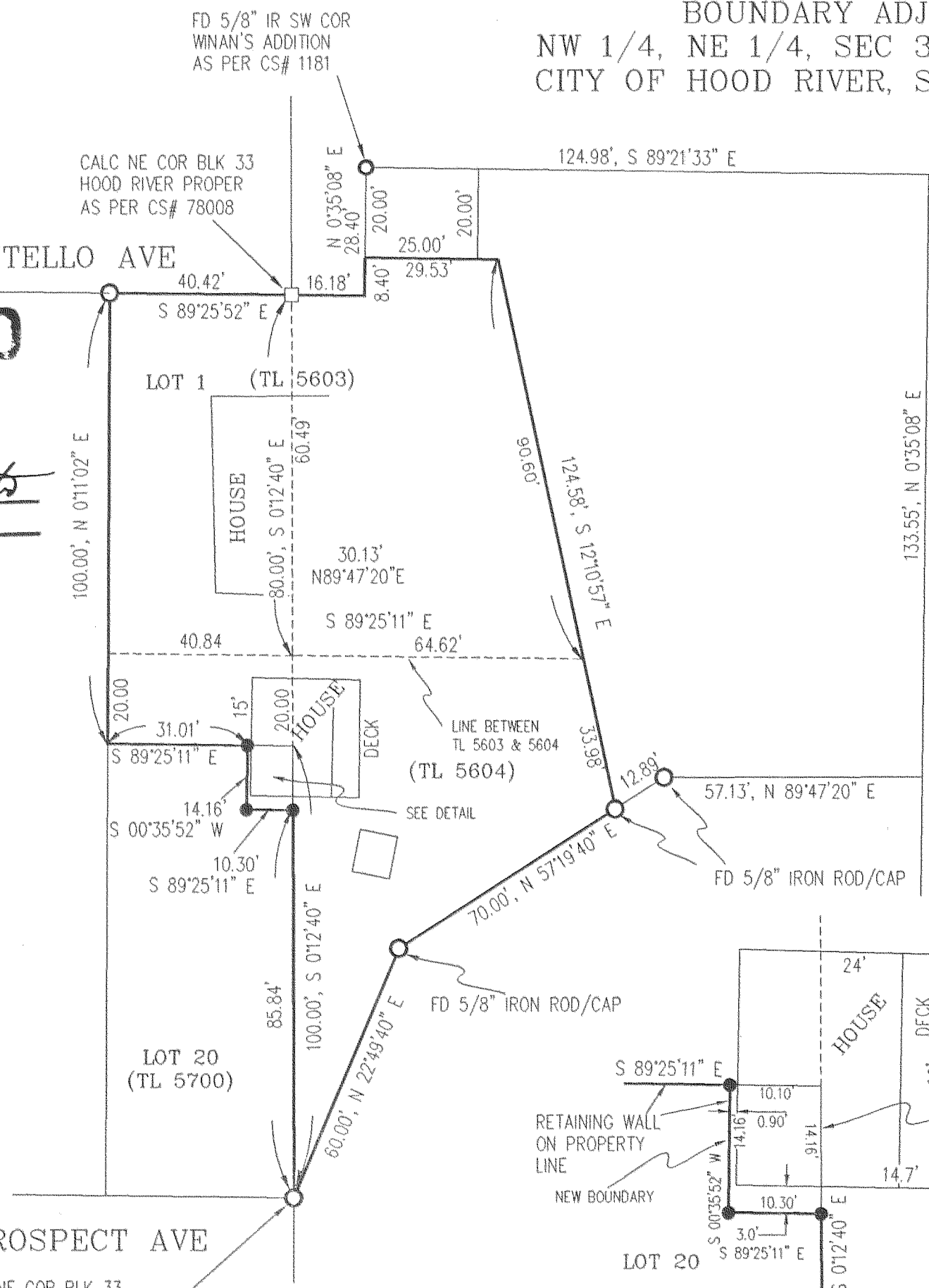

AREA  
 5700  
 OLD = 15,000 SQ FT  
 NEW = 14,856 SQ FT  
 5604  
 OLD = 5,365 SQ FT  
 NEW = 5,509 SQ FT

REFERENCE SURVEYS  
 KLEIN & ASSOC SURVEY  
 90001-10&12, FEBRUARY 1990

- LEGEND
- = FOUND MONUMENT AS NOTED
  - = CALCULATED CORNER AS NOTED
  - = SET 5/8" IR WITH PLASTIC CAP MARKED OR #932 & WA #22098 EXCEPT AS NOTED

NARRATIVE  
 THE PURPOSE OF THE SURVEY WAS TO ADJUST THE BOUNDARY AROUND AN EXISTING BUILDING. ALL BEARINGS AND DISTANCES ALONG WITH THE MEASURED BEARINGS AND DISTANCES ARE SHOWN HEREIN.

BOUNDARY ADJUSTMENT  
 FOR  
 ANIKA JURAS

REGISTERED  
 PROFESSIONAL  
 LAND SURVEYOR

*Anthony C. Klein*

OREGON  
 JULY 17, 1970  
 ANTHONY C. KLEIN  
 932

EXPIRES 6/30/05

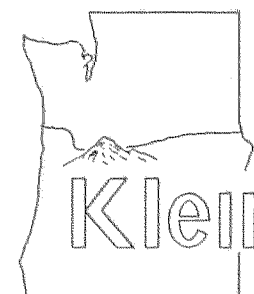

**Klein & Assoc.**

LAND SURVEYING  
 1412 13TH STREET  
 Hood River, Oregon 97031  
 Tel: (541)386-3322  
 SURVEYED: NOV. 2003  
 03080

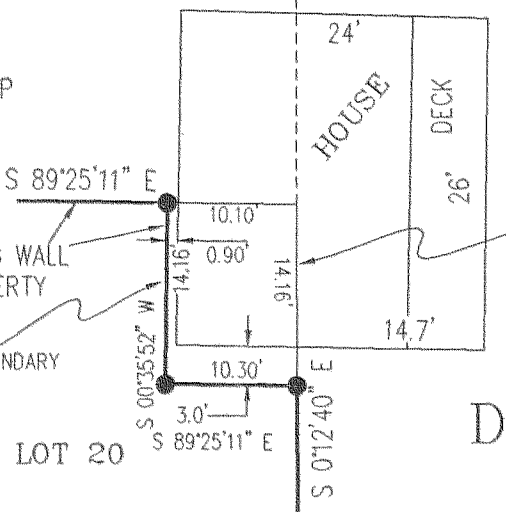

DETAIL  
 NO SCALE

NE COR BLK 33  
 HOOD RIVER PROPER

3N10 36AB TL. 5700 & 5604

Revised: 5-5-04 CS 2004 025