

CENTER QUARTER CORNER SECTION 22
FOUND BRASS DISC IN MONUMENT CASE

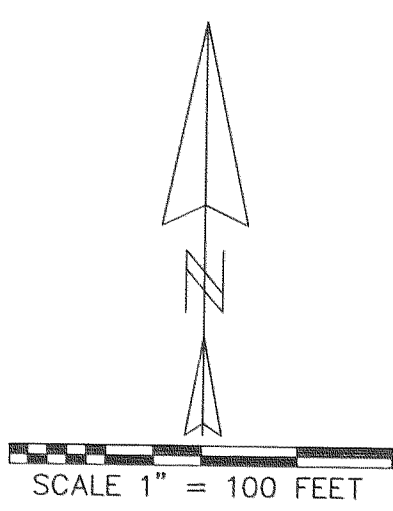
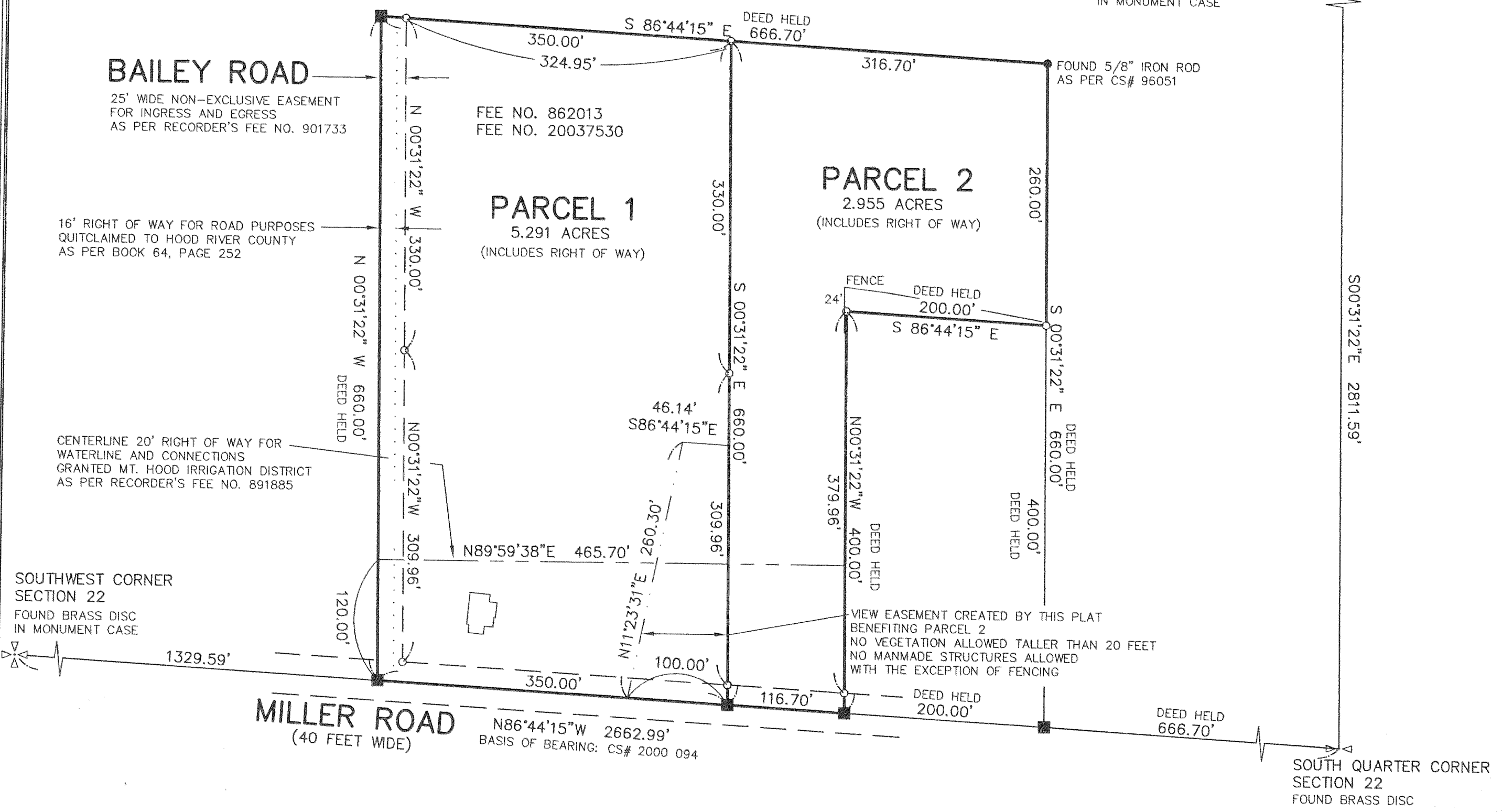

REGISTERED PROFESSIONAL LAND SURVEYOR
Kevin Dowd
OREGON
JULY 26, 1989
KEVIN DOWD
2393
RENEW DATE: 12-31-05
APRIL 9, 2004

FILED
RECORDS AND ASSESSMENT
HOOD RIVER CO.
APR 13 1 48 PM '04

Partition Plat # 200404P

Instrument received on the 13th
day of APRIL, 2004
at 1:48 PM M.
Andi Suda - Deputy Clerk
Hood River Director of Records and Assessments

SURVEYOR'S CERTIFICATE:
Kevin Dowd
say that I have correctly surveyed and marked with proper monuments the lands represented on this Partition Plat, the boundaries being described in instrument:
RECORDER'S FEE NO. 20037530
RECORDED DECEMBER 12, 2003
TO MICHAEL THOMAS GOETZ

ACKNOWLEDGEMENTS:
We the owner(s) of the land shown herein, hereby declare that this division of land has been made with our free consent and in accordance with our desires.
M. Goetz 04-13-04
OWNER DATE
This instrument was acknowledged before me on 13th day of April, 2004
by Michael Goetz
Maribeth A Chambers
Notary signature
NOTARY PUBLIC - OREGON
COMMISSION No. 372549
My commission expires Sept 22, 2007

OFFICIAL SEAL
MARIBETH A. CHAMBERS
NOTARY PUBLIC-OREGON
COMMISSION NO. 372549
This instrument was acknowledged before me on ___ day of ___, 20__
by _____
Notary signature
NOTARY PUBLIC - OREGON
COMMISSION No. _____
My commission expires _____

APPROVALS:
I hereby certify that all taxes and assessment due hereon have been fully paid as required by law.
Andrea K. Gray
Hood River County Director of Budget and Finance
I hereby certify this partition was examined and approved as of this 13th day of APRIL, 2004
Kevin Dowd
Hood River County Surveyor
I hereby certify this partition was examined and approved as of this 13th day of APRIL, 2004
Planning File Number #03-318
Jim Senechal
Hood River County Planning Director

NARRATIVE:

THE PURPOSE OF THIS SURVEY IS TO PARTITION THAT TRACT OF LAND DESCRIBED IN DEED RECORDED AS FEE NO. 862013 INTO TWO PARCELS. DEED DISTANCES WERE HELD IN ESTABLISHING THE EXISTING BOUNDARIES. THE NORTH-SOUTH LINES WERE ESTABLISHED PARALLEL WITH THE EAST LINE OF THE SOUTHWEST QUARTER OF SECTION 22. THE EAST-WEST LINES WERE ESTABLISHED ALONG OR PARALLEL WITH THE SOUTH LINE OF SAID SOUTHWEST QUARTER.

LEGEND:

- SET 5/8" X 30" IRON ROD WITH YELLOW PLASTIC CAP STAMPED "WYEAST LS 2393"
- FOUND MONUMENT AS NOTED
- CALCULATED POSITION

APR 13 2004
Certified to be a true and correct copy of the ORIGINAL.
Dept. of Records & Assessment
Andi Suda Deputy

PARTITION PLAT
SITUATED IN THE SOUTHWEST QUARTER OF SECTION 22
T1 NORTH, R10 EAST, W.M.
HOOD RIVER COUNTY, OREGON
FOR: MICHAEL GOETZ

FILED

APR 20 2004
Michael Goetz
COUNTY CLERK

WYEAST SURVEYS
KEVIN DOWD
4399 WOODWORTH DR.
MT HOOD, OR 97041
(541) 352-6065