

BOUNDARY ADJUSTMENT
BLOCK 33 OF HOOD RIVER PROPER
NE 1/4 SEC. 36, T 3 N, R 10 E, WM
CITY OF HOOD RIVER, STATE OF OREGON
3N10 36AB TAX LOT 5200, 5301, & 5400



BASIS OF BEARING
 CS #95056

REFERENCE SURVEYS
 SURVEY BY DLC SURVEYING, MAY 1995
 CS #95056

LEGEND

- = SET 5/8" IR WITH PLASTIC CAP MARKED OR #932 & WA #22098 EXCEPT AS NOTED
- = FOUND MONUMENT AS NOTED
- = CALCULATED CORNER AS PER CS #95056

THE PURPOSE OF THE SURVEY WAS TO ADJUST THE BOUNDARY OF TAX LOT TAX LOT 5200 AND 5400 AND EACH TAKE HALF OF TAX LOT 5301. A SURVEY BY DLC SURVEYING WAS USED AS A REFERENCE FOR THIS SURVEY. THREE MONUMENTS WERE FOUND AND HELD. NO DESCRIPCENCIES WERE FOUND.

FILED

APR 5 2004
Basel Roberts
 COUNTY SURVEYOR
 DEPUTY

REGISTERED
 PROFESSIONAL
 LAND SURVEYOR

Anthony C. Klein
 OREGON
 JULY 17, 1970
 ANTHONY C. KLEIN
 932

Expires 6-30-05



Klein & Assoc.

LAND SURVEYING
 1412 13th Street
 Hood River, Oregon 97031
 Tele: (541)386-3322
 DATE SURVEYED: MARCH 2004
 JOB NO: 04016

SURVEY
FOR
PETER RYSAVY & STEVE GATES

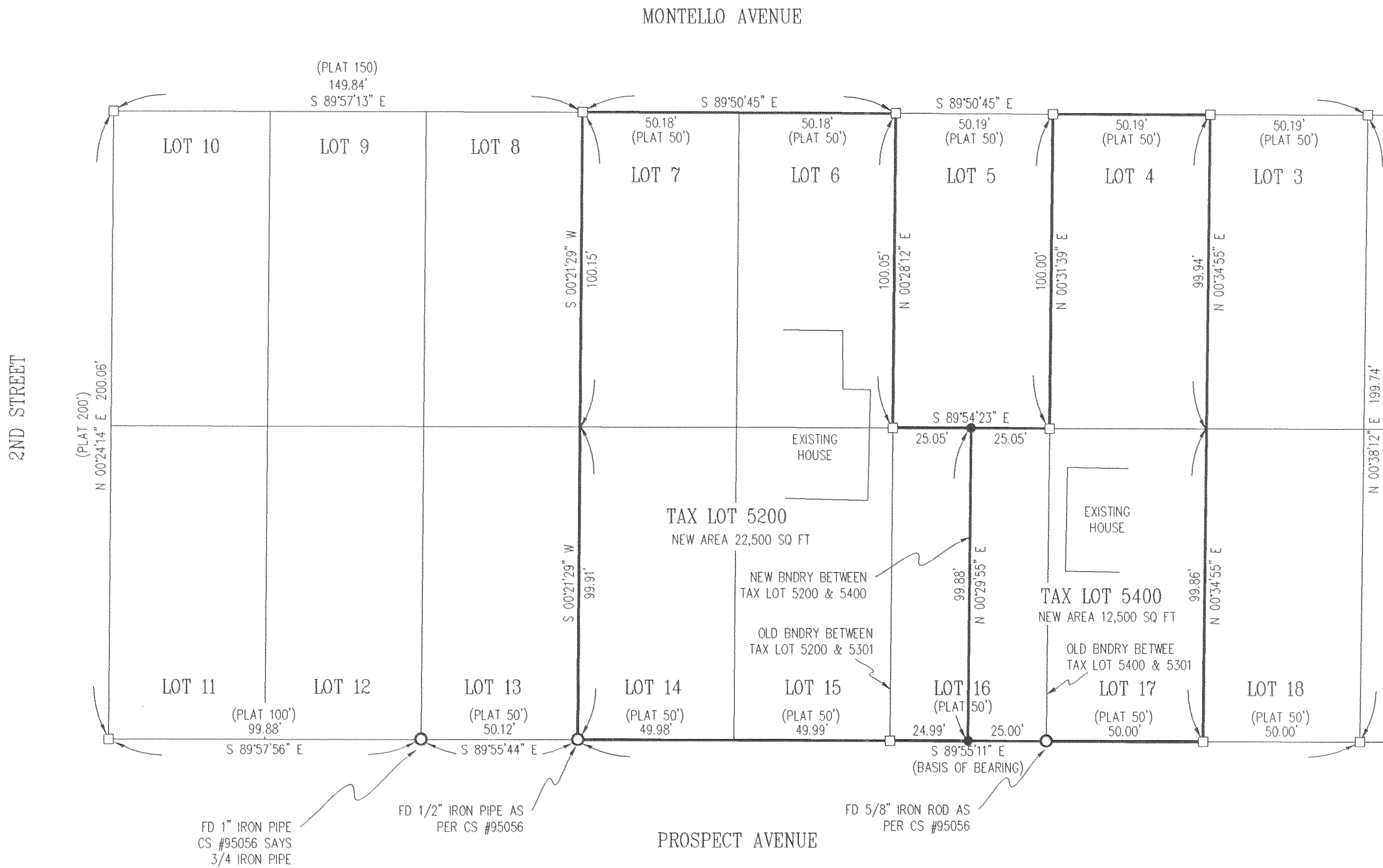

FD 1" IRON PIPE
 CS #95056 SAYS
 3/4 IRON PIPE

FD 1/2" IRON PIPE AS
 PER CS #95056

FD 5/8" IRON ROD AS
 PER CS #95056

Rev: 32409 0830

CS 2004016