

BOUNDARY LINE ADJUSTMENT LOCATED IN
 LOT 5 AND 6, ALBEE TRACT IN THE
 EAST 1/2, OF THE NORTHEAST 1/4,
 SECTION 4, TOWNSHIP 2 NORTH, RANGE 10 EAST OF WILLAMETTE MERIDIAN
 HOOD RIVER COUNTY, STATE OF OREGON

2N 10 4A TAX LOT 3100 & 3200

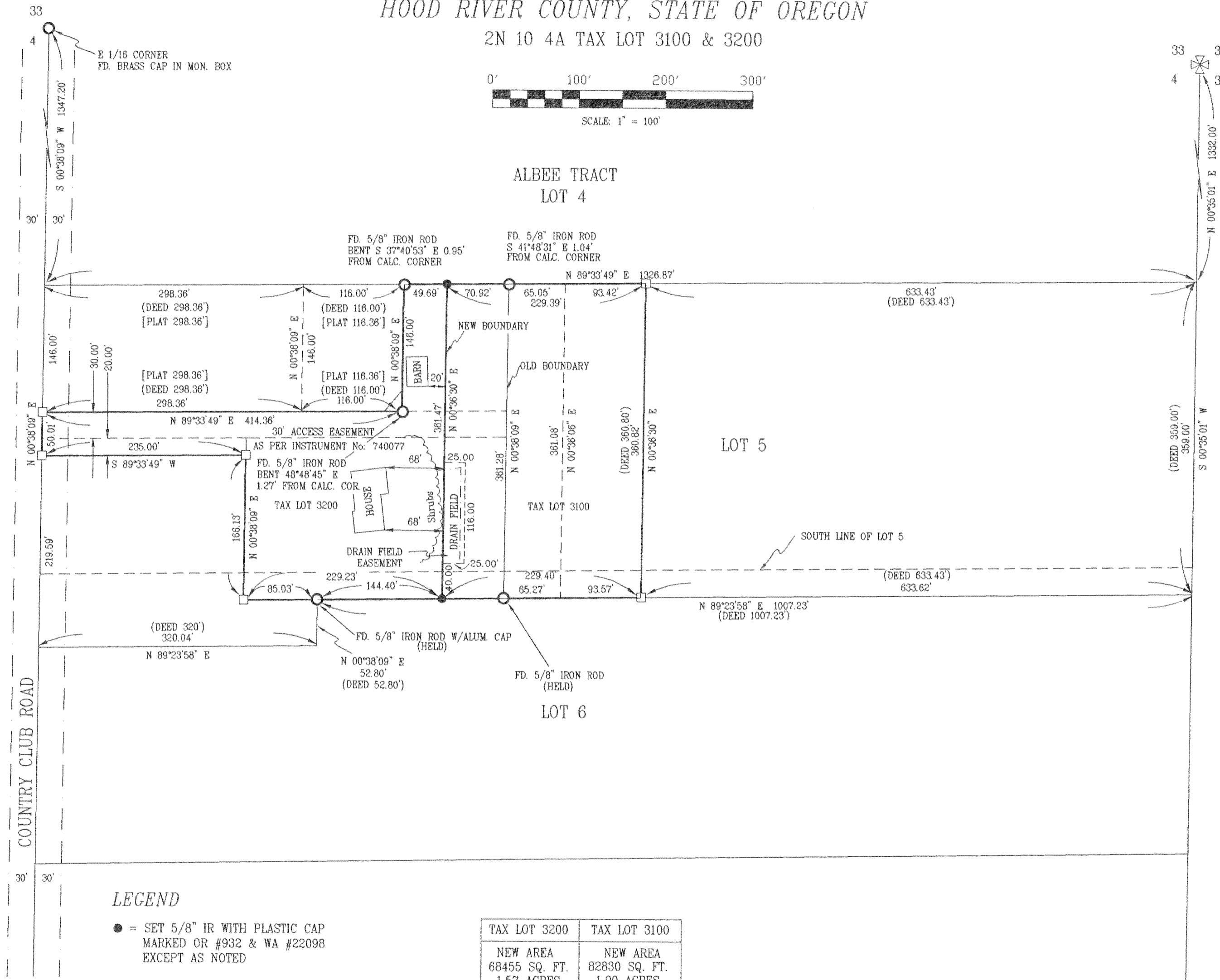
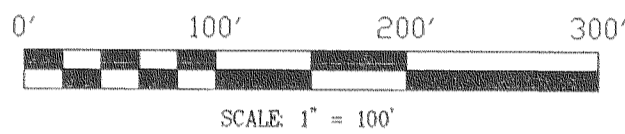

LEGEND

- = SET 5/8" IR WITH PLASTIC CAP MARKED OR #932 & WA #22098 EXCEPT AS NOTED
- = FOUND MONUMENT AS NOTED
- = CALCULATED CORNER AS NOTED
- ⊠ = CALCULATED 1/4 COR AS NOTED
- ⊞ = CALCULATED SEC COR AS NOTED
- ⊞ = FOUND 1/4 COR AS NOTED
- ⊞ = FOUND SEC COR AS NOTED

TAX LOT 3200	TAX LOT 3100
NEW AREA 68455 SQ. FT. 1.57 ACRES	NEW AREA 82830 SQ. FT. 1.90 ACRES
OLD AREA 94049 SQ. FT. 2.16 ACRES	OLD AREA 57270 SQ. FT. 1.31 ACRES

NOTE: TAX LOT 3200 AREA INCLUDES TAX LOT 3500

REFERENCE DEEDS

AMERITITLE TITLE REPORT ESCROW No: HR29811
 INSTRUMENT No: 741088
 INSTRUMENT No: 802742

REFERENCE SURVEYS

ALBEE TRACT
 NEWTON SURVEYING CO. CS. No.1367
 DIELSCHNEIDER ASSOC. PROJECT No: 73281
 DIELSCHNEIDER ASSOC. PROJECT No: 73215

NARRATIVE OF SURVEY

THE PURPOSE OF THIS SURVEY IS TO ADJUST THE BOUNDARY OF TAX LOT 3100 AND 3200 AS PER OWNER INSTRUCTIONS, AND GRANT AN EASEMENT FOR A DRAIN FIELD TO TAX LOT 3200 AS SHOWN ON THE FACE OF THIS PLAT.

FILED

DEC 8 2003

Paul F. Klein
 REGISTERED PROFESSIONAL LAND SURVEYOR

REGISTERED
 PROFESSIONAL
 LAND SURVEYOR

OREGON
 JULY 17, 1970
 ANTHONY C. KLEIN
 932

Expires 6-30-05



Klein & Assoc.

LAND SURVEYING
 1412 13th Street
 Hood River, Oregon 97031
 Tel: (541)386-3322
 DATE SURVEYED: NOV. 2003
 JOB NO: 03073

BASIS OF BEARING
 NEWTON SURVEYING CO. CS. No.1367

BOUNDARY LINE ADJUSTMENT
 FOR
 JOHN AND LESLIE LAMER

Paul 12-8-03 0730

CS 2003 084