

NOTE:
 The Existing Arborvitae trees and the small reflecting pool adjacent to the common Boundary line between said tax Lots 7200 and 7201 shall remain attached to said Tax Lot 7200, However Tax Lot 7201 shall have the right to trim the West side of said trees if they encroach on said tax lot 7201.

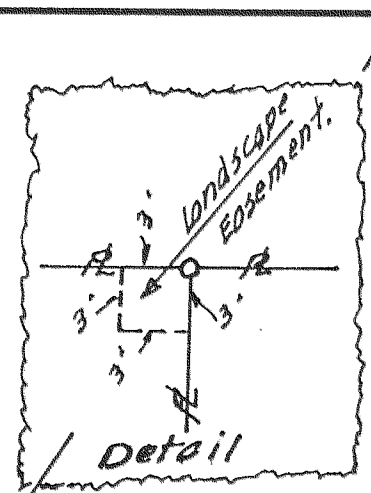

NOTE:
 An (3'x3') Easement for landscaping purposes for the Existing Brick lamp post is attached to said Tax Lot 7200.

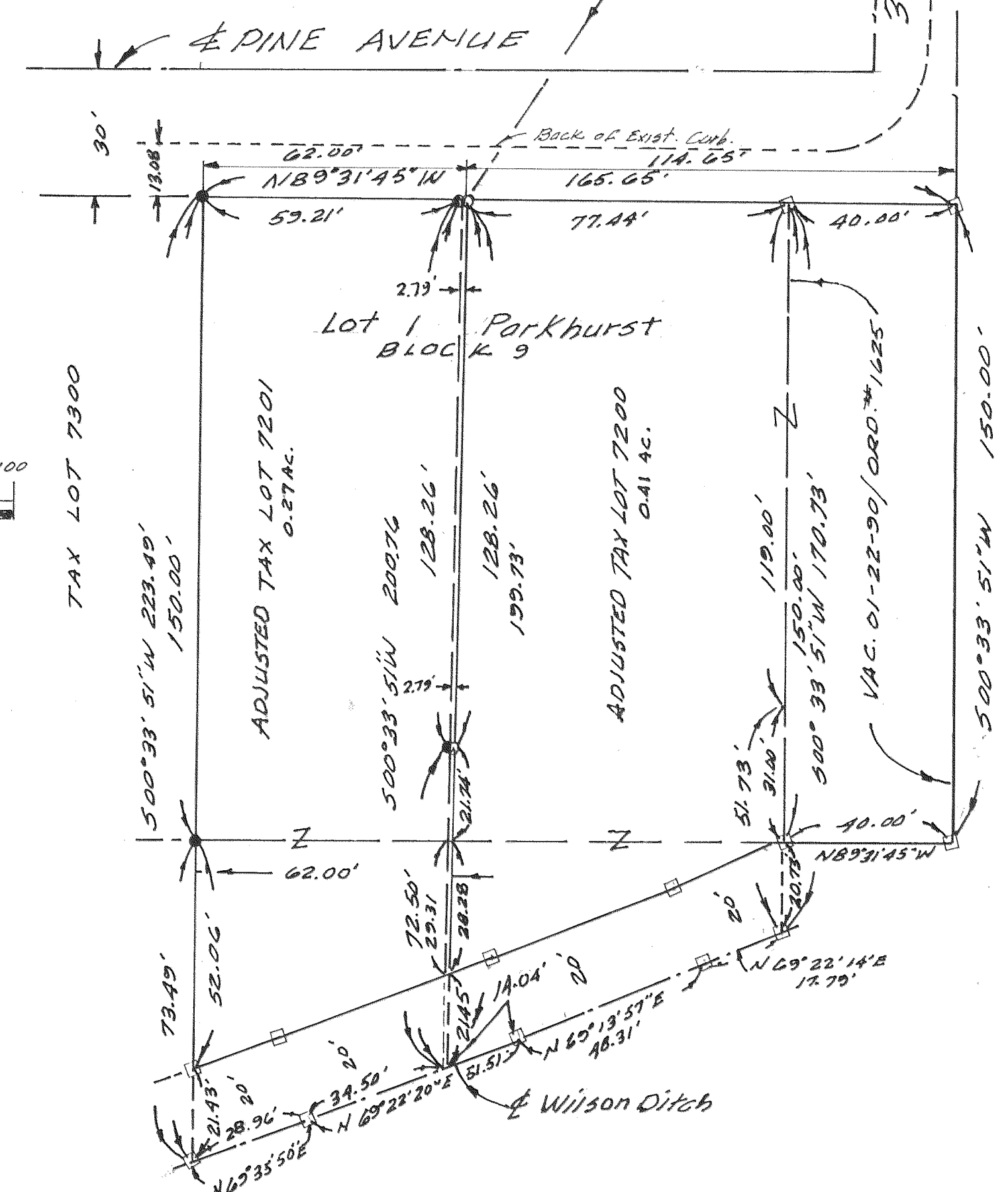
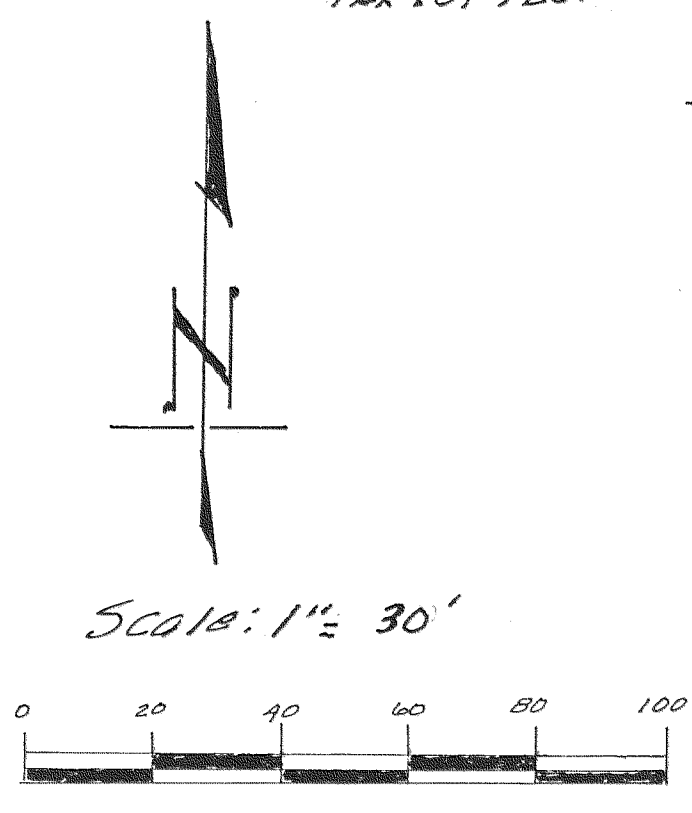

BASIS OF BEARINGS:
 Bishop Survey filed April 7, 1980, in file # 80026, Records of the Hood River County Surveyor.

MONUMENT NOTES:
 1. Set 3/4" iron pipe Bearing Brass Disk stamped W.J. Frost PL50 1991 at all points shown
 2. Found 5/8" Iron Rod, as per Bishop Survey filed April 7, 1980, in file # 80026, Records of the Hood River County Surveyor, at points shown
 3. Calc. corners shown thus

Map showing Setbacks and Frontages for the Existing Single family Structures constructed on Tax Lots 7200 and 7201, Assessor Map# 3N10E36BD, Records of Hood River County, Oregon.

Narrative:
 The purpose of this survey is to file for the record the adjustment to the common Boundary Line between Tax Lots 7200 and 7201, Assessor Map# 3N10E 36BD, Records of said Hood River County, Together with the location and character of all found and established Boundary Monuments.

References:
 1. Warranty Deed recorded 9-18-2000 in film# 20003514, Records of said Hood River County.
 2. Bargin and Sale Deed recorded in film# 922362 and in film# 922523 Records of said Hood River County.
 3. Bargin and Sale Deed recorded Aug. 4, 1992 in film# 922364, Records of said Hood River County.

BOUNDARY LINE ADJUSTMENT SURVEY
 for Tax Lots 7200 and 7201, Assessor Map 3N10E 36BD.
 Approved August 21, 2003, Filed August 26, 2003 in film # 20035309, Records of the Department of Records and Assessments, Hood River County, Oregon.

Prepared for Doris E Jensen Revocable Living Trust.

Location of Survey:
 Lot 1, Block 9, Park Hurst in the City of Hood River, Hood River County, Oregon. Being a portion of the NW 1/4 of section 36, Township 3 North, Range 10 East, Willamette Meridian, City of Hood River, County of Hood River, Oregon.

Frost Land Surveying & Cattle Company, Inc.
 30A Pine Street, Hood River, Oregon 97031
 Phone (501) 3861342
 Sept. 15, 2003

FILED

SEP 23 2003
 Ronal P. Frost
 COUNTY CLERK

REGISTERED PROFESSIONAL LAND SURVEYOR
 William J. Frost
 OREGON JANUARY 19, 1982
 WILLIAM J. FROST 1971
 RENEWABLE 12-31-03