

SURVEY  
 LOCATED IN THE NORTHWEST 1/4, SECTION 14  
 TOWNSHIP 2 NORTH, RANGE 10 EAST OF THE WILLAMETTE MERIDIAN,  
 HOOD RIVER COUNTY, OREGON

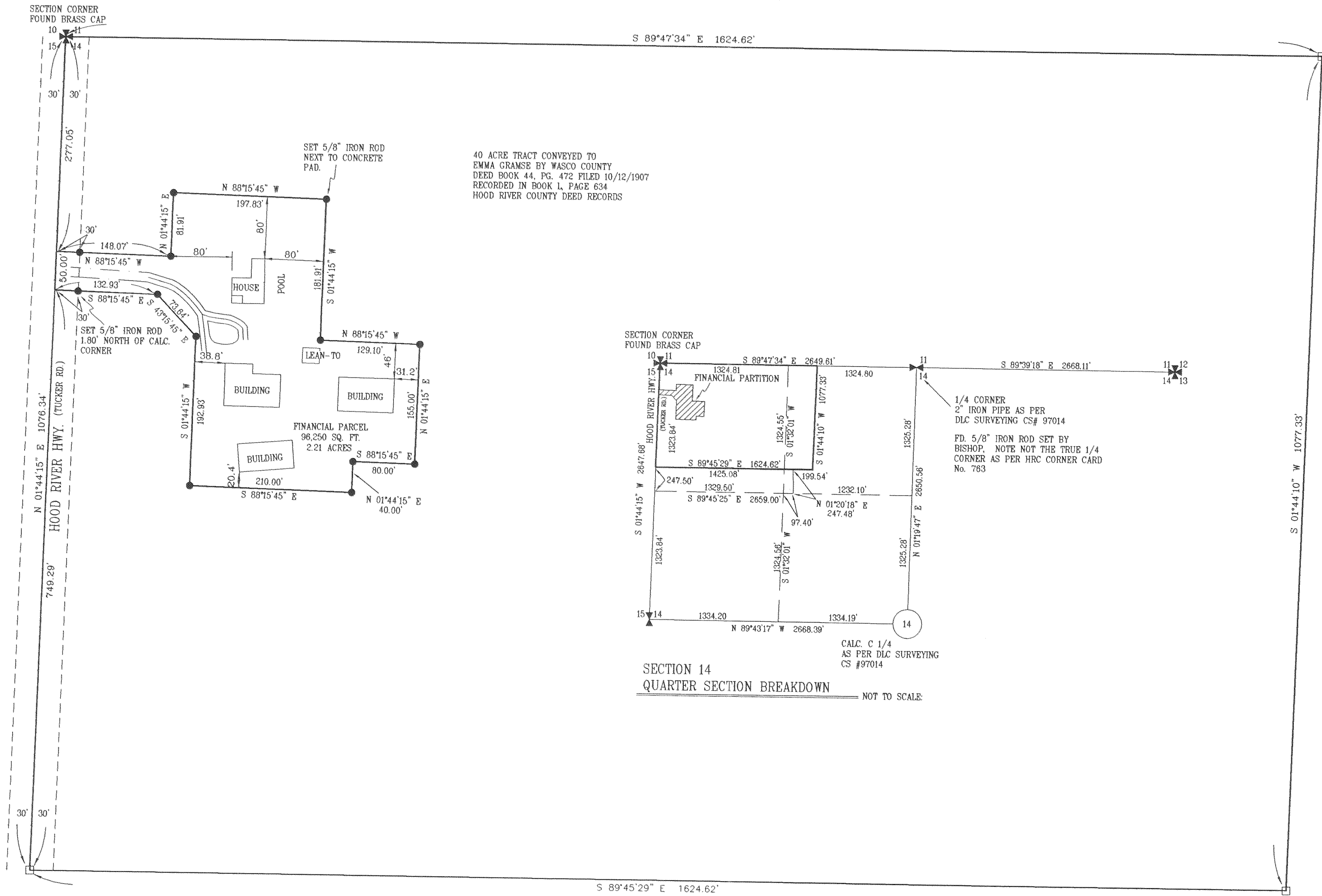

**BASIS OF BEARING**  
 STATE PLANE OREGON NORTH ZONE NAD83

**REFERENCE SURVEYS**  
 DLC SURVEYING CS #97014  
 INSTRUMENT No. 780274 HOOD RIVER COUNTY DEED RECORDS

**NARRATIVE OF SURVEY**  
 THE PURPOSE OF THIS SURVEY IS TO PERFORM A FINANCIAL PARTITION  
 ON THE PARCEL SHOWN HEREIN. MONUMENTS WERE THEN SET AT THE  
 EXTERIOR CORNERS OF THE FINANCIAL SURVEY FOR FUTURE REFERENCE.

**LEGEND**

- = SET 5/8" IR WITH PLASTIC CAP  
MARKED OR #932 & WA #22098  
EXCEPT AS NOTED
- = FOUND MONUMENT AS NOTED
- = CALCULATED CORNER AS NOTED

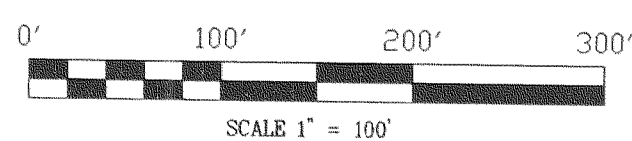

2N 10E 14 TAX LOT 1100

SURVEY  
 FOR  
**TERRY BENTON**

**FILED**

SEP 17 2003  
*Richard Folenta*  
 COUNTY CLERK  
 DEPUTY

REGISTERED  
 PROFESSIONAL  
 LAND SURVEYOR

*Anthony C. Klein*  
 OREGON  
 JULY 17, 1970  
 ANTHONY C. KLEIN  
 932  
 Expires 6-30-05

**Klein & Assoc.**

LAND SURVEYING  
 1412 13th Street  
 Hood River, Oregon 97031  
 Tel: (541)386-3322  
 DATE SURVEYED: AUG 2003  
 JOB NO: 03040

PACED: 9-11-03 0730

CS 2003 064