

FOUND 1" IRON PIPE. STICKS 1' ABOVE GROUND.

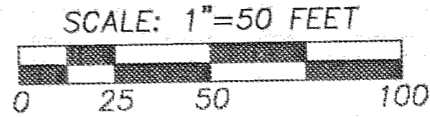

LINE NO.	BEARING	DISTANCE
L1	N 88°06'11" W	9.69

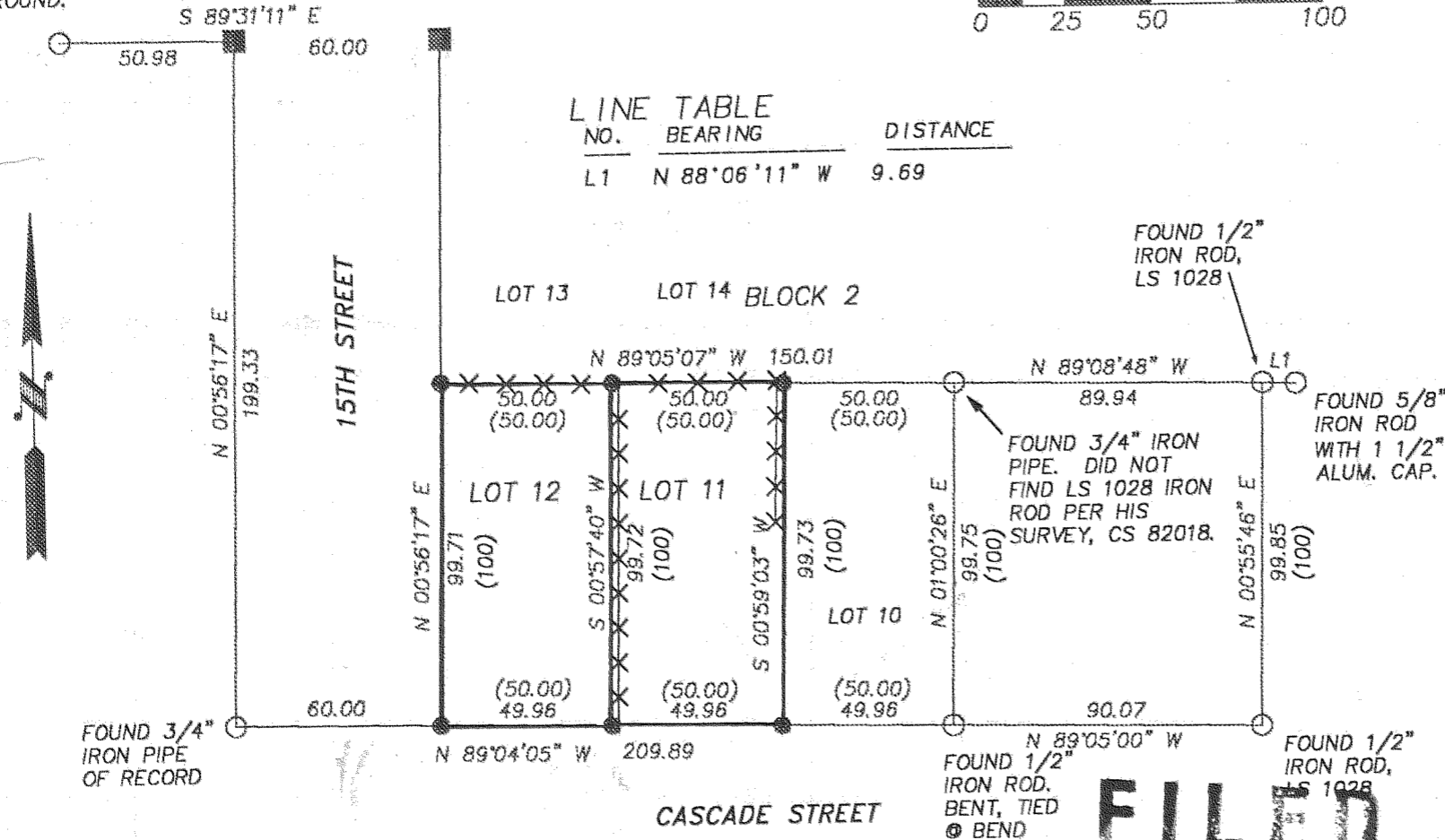

NARRATIVE:

THE PURPOSE OF THIS SURVEY WAS TO LOCATE THE PROPERTY BOUNDARY OF LOTS 11 AND 12. LS 1028 & 2393 SURVEYED IN THIS BLOCK AND INDICATED THE LOT DEPTHS TO BE TAPERING TO THE WEST. WE FOUND NO EVIDENCE TO DISPUTE THE TAPER. PLEASE SEE THE FACE OF THE PLAT FOR DETAILS.

LOCATION OF SURVEY:

LOTS 11 & 12 OF BLOCK 2 OF THE AMENDED PLAT OF IDLEWILDE ADDITION TO HOOD RIVER, SECTION 26, TOWNSHIP 3 NORTH, RANGE 10 EAST, WILLAMETTE MERIDIAN, CITY OF HOOD RIVER, HOOD RIVER COUNTY, OREGON.

REFERENCES:

- HOOD RIVER COUNTY SURVEY NO. 7224.
- HOOD RIVER COUNTY SURVEY NO. 79118.
- HOOD RIVER COUNTY SURVEY NO. 82018.
- HOOD RIVER COUNTY SURVEY NO. 83034.
- HOOD RIVER COUNTY SURVEY NO. 94026.

LEGEND:

- SET 5/8"X30" IRON ROD W/CAP
- FOUND MONUMENT OF RECORD
- CALCULATED, NOT FOUND OR SET
- +/- FENCE
- () DEED OR PLAT CALL

TERRA SURVEYING

DATE: APRIL, 2003
 SCALE: 1" = 50'
 PROJECT: 203021
 TAX MAP 3N-10-26DD TL'S 2000 & 2101
 P.O. BOX 617
 HOOD RIVER, OREGON 97031
 PHONE & FAX: (541) 386-4531
 E-Mail: terra@gorge.net

REGISTERED PROFESSIONAL LAND SURVEYOR

Roy O. Gaylord

OREGON
 JULY 13, 1979
 ROY O. GAYLORD
 1815

Expires June, 2003

SEP 9 2003
Royal Taylor
 COUNTY SURVEYOR

PROPERTY BOUNDARY SURVEY
 for
 LIBBY & DIDI TAYLOR

CS 2003 062

9/15/03
 1:30 PM